

Stories of hope and recovery

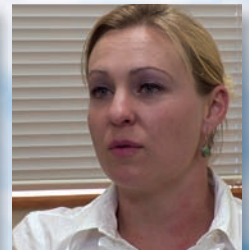
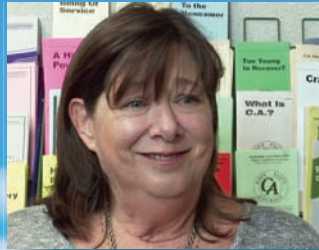

**BUCKELEW PROGRAMS
2015-2016 ANNUAL REPORT**

BUCKELEW PROGRAMS *Serving the North Bay: Marin • Sonoma • Napa • Lake • Mendocino*

Housing, Employment and Mental Health Services for Transition Age Youth and Adults with Mental Illness
Family Support | Social Enterprises | Child, Adult and Family Counseling | Early Parenting Support | Older Adult Services
Suicide Prevention and Crisis Hotline | Child and Adult Trauma Services | Residential Detoxification Services

BOARD OF DIRECTORS

David C. Green, *Chair*
Stan Moore, *Vice Chair*
L. Scott MacIse, *Treasurer*
Nancy Belza, *Secretary*
Doug Brown
John Curtis, Ph.D.
Melissa Delaney
Dr. Diana Demetruilas
Noel McArdell
Ralph McLeran
Judy Kramer
Jack Scott
Rowan Smith
Liz Williamson

Chief Executive Officer

Tamara Player, MSW

BUCKELEW LEADERSHIP TEAM

Bob Brown, *Director of Community Support Services*
Katrin Ciaffa
Director of Development
Kelly Hinde, SPHR
Director of Human Resources
James Mensing, JD, PhD
Senior Director
Ed Walsh
Chief Financial Officer
Teresa Bowman, *Director of Helen Vine Recovery Center*
Sarah Chapman, LMFT, *Program Director, Counseling Services*
Donnell Holmes, LMFT
Program Director, Sonoma Programs
Melanie Lopes, LMFT
Program Director, Suicide Prevention & Community Counseling and North Bay Suicide Prevention Program
Connie Mann, LMFT,
Program Director, Marin Residential Support Services
Claudia Mares
Program Director, Napa Programs
Dave Ohman, *Social Enterprises General Manager*
Katy Spence, LMFT
Program Director, Casa René
Claire Zurack, LMFT
Program Director, Marin Assisted Independent Living Program

Dear Friend,

The only constant in this world is change... and that is certainly true here at Buckelew Programs. To stay ahead of the curve in our constantly changing health care environment, we too must evolve as an organization.

A very exciting change for Buckelew Programs is the appointment of Tamara Player, MSW, as our new CEO, starting October 2016.

When former Executive Director Steve Eckert moved on in spring of 2016, our Board embarked upon a diligent search for a new leader. Tamara stood out for her knowledge and experience in administering behavioral healthcare operations and for her thoughtful, professional, warm and engaging manner. Please join us in welcoming her.

This past summer, Margaret Hallett announced her retirement as director of FSA Marin. For more than 30 years, Margaret served with unflagging commitment and enabled her staff to reach deeply into the community to provide help and healing to Marin's most vulnerable families.

Dr. James Mensing, JD, PhD, Senior Director at Buckelew Programs, will be overseeing the work of FSA going forward. James has over 25 years of experience working with children and families at the direct service, policy, and organizational management levels. Sarah Chapman, LMFT, will continue to lead FSA's counseling programs. Sarah has been a licensed Marriage and Family Therapist for 35 years, and a Clinical Supervisor with FSA for 14 years.

Change is also afoot at Helen Vine Recovery Center – in 2016, we secured a new home, less than a mile away from our current location. We anticipate that our new building will be ready for move-in by late spring 2017.

What has not changed, however, is our commitment to improving the lives of people facing behavioral health challenges here in the North Bay: Last year, Buckelew Programs provided mental health and addiction services to more than 10,000 individuals and families.

Several of the courageous people who changed their lives with the help of Buckelew Programs participated in our new video that premiered in June 2016 at the MarinScapes Gala, and we are featuring their stories of hope and recovery here.

Another constant in this changing world is our gratitude for supporters like you. We could not serve our community without your generous contributions. On behalf of those who are benefiting from your caring and generosity, we thank you for being our partners.

Sincerely,

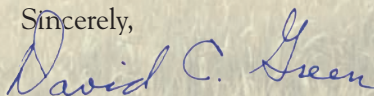

David C. Green, Board Chair



David Green and Tamara Player

P.S. You can view our video "The Many Faces of Buckelew Programs: Stories of Hope and Recovery" on our website at www.buckelew.org. Many thanks to S. Kramer Herzog for donating filming and production.

Carrie's Story

HELEN VINE RECOVERY CENTER



Carrie's life looked perfect. She had a loving husband and two beautiful daughters. **"I was a PTA mom. But when I got home at night, I couldn't stop drinking. I was not a normal person when I drank."** After

the death of her mother, Carrie's alcoholism spiraled out of control. When she finally sought help at Helen Vine Recovery Center, it took several stays for Carrie to turn her life around. The staff at Helen Vine never gave up on Carrie: **"Everybody at Helen Vine has always been so kind. They will love you until you can love yourself."** Today, Carrie volunteers at Helen Vine to help others on their journey of recovery. **"I see people who have come through the door more than once, and I know that they can make it,"** Carrie says, **"it grounds me to help others."**

"Helen Vine Recovery Center isn't the last stop. It's the first." — Carrie

Bucklelew Programs' Helen Vine Recovery Center is a licensed 26-bed co-ed residential detoxification program in San Rafael that provides welcoming, recovery-oriented detox services to individuals with alcohol and drug addiction issues and co-occurring psychiatric problems. In 2016, we secured a new location for the facility and anticipate that the move will be completed in spring 2017.

Lives touched in 2015-2016

With the support of Helen Vine staff, **922** clients took their first steps towards sobriety.

87% completed at least 3-5 days of detox, and everybody received referrals and assistance in accessing continued services.



342 people came to Helen Vine from local emergency rooms or law enforcement. They received actual recovery support instead of just sobering up in already overcrowded hospitals or jails.

Lilly's Story

FAMILY SERVICE AGENCY OF MARIN (COUNSELING SERVICES)

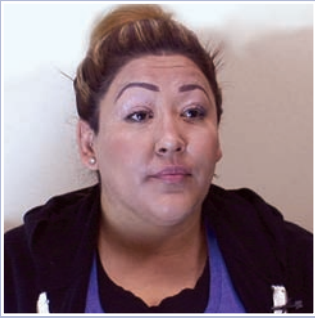

When Lilly gave birth to her son, she expected to be full of joy and happiness. Instead the young mother felt herself sliding deeper and deeper into anxiety and despair. **"I was**

extremely scared. I didn't know how to interact with my baby." After a referral to Family Service Agency, she was diagnosed with post-partum depression and entered into therapy. Lilly began to realize how growing up in a dysfunctional family had affected her, and she was determined not to repeat this pattern with her son. **"I beat the odds. With therapy and medication, I learned how to communicate with my child in healthy, mature way."**

"The support I've had at FSA completely changed my life. Now I am able to have a really close relationship with my child."

— Lilly

Family Service Agency of Marin provides affordable counseling to children, adults and families. Services include individual and group psychotherapy, AgeSong discussion groups for older adults, TeenScreen mental health screening, in-home bilingual, bicultural parenting support, and child forensic interviews and community education at Jeanette Prandi Children's Center.



Lives touched in 2015-2016

1,071 individuals and families received outpatient psychotherapy and support services.

844 youth at 7 Marin County middle and high schools were screened for suicidal thoughts and other mental health issues through TeenScreen.

AgeSong volunteers facilitated discussion groups for **79** older adults.

41 disadvantaged families, 94% of them Latino, received early parenting support through home visiting or groups.

Melanie's Story



Melanie came to FSA as a therapist intern in 2011. Many of her clients struggled with addiction and trauma, and quite often, suicidal thoughts. **"I wanted to do more to prevent suicide,"** she remembers. Mentored by Linda Allen,

SP&CC's longtime leader, Melanie moved into the director role when Linda retired at the end of 2015. **"I learned so much from Linda, and from our staff and volunteers. Some have been with SP&CC for more than 20 years. They are amazing, caring people. It takes a special person to be there for someone during their darkest hours, and to really listen."** Currently the hotline is staffed by 32 volunteers around the clock, with backup from 4 staff counselors. It is difficult work, but also very rewarding, says Melanie: **"I'm struck by the profound impact of lending an ear to people in crisis. By the end of a call, often you see a dramatic shift. Change can occur so quickly – in a matter of minutes, someone decides to live."**

SUICIDE PREVENTION & COMMUNITY COUNSELING

"Suicide is preventable. Know the signs, and don't be afraid to ask. You can save lives."

— Melanie Lopes, MFT,
Director of Suicide Prevention
& Community Counseling

Buckleleew Programs' Suicide Prevention & Community Counseling (SP&CC) 24-hour crisis hotline offers immediate and confidential support for people experiencing a suicidal crisis. Part of the North Bay Suicide Prevention Program, the hotline staff includes highly trained volunteers and currently serves Marin, Sonoma, Lake and Mendocino Counties. SP&CC also provides grief counseling and community education.



Hotline volunteers
answered **14,688**
calls from people in crisis.

80% of callers reported
lower suicidal intent by the
end of the call.

100% of grief
clients surveyed
reported that the
service helped
stabilize their life
at a difficult time.

96% of participants surveyed reported
that the community education training on
suicide prevention was good to excellent.

BUCKELEW SUPPORTED HOUSING

John's Story



After a family crisis, John fell into deep depression. He gave away his possessions and

started living in his truck. Still, he dreamed of being reunited with his kids. Then an outreach worker referred John to Buckelew's Napa Supported Independent Living Program. **"I knew immediately that I had to do this for my kids,"** says John. He moved into a shared, subsidized apartment. A counselor worked with him on managing his depression, and on life skills such as paying bills. Soon, John got his own apartment. At last his children came to live with him. Today, John works as a Barista, a job he found through Buckelew Programs, and acts as a peer mentor for others struggling with mental health issues. **"I am eternally grateful for what Buckelew Programs has done for me and my family,"** he says.

"I no longer go to the hospital when I have a breakdown. I come to Casa René and recover faster." — Casa René client

Buckelew offers a range of housing and support for adults and young adults with mental illness in Marin, Sonoma and Napa Counties. Clients may live in 24-hour staffed group homes, in semi-independent, shared housing, or in their own apartments. Staff teach independent living skills and help clients improve their self-sufficiency and quality of life. For those experiencing a mental health crisis, Casa René offers support in a home-like setting.

EMPLOYMENT

Elise's Story

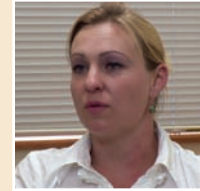

When Elise was referred to Buckelew's Janitorial

Training Program, she had experienced trauma, needed a job, and felt like her life was falling apart. **"The very first day I came into the training program, it was very comfortable,"** she recalls. Elise was so successful as a trainee that she was offered a job after she graduated and eventually was promoted to supervisor. Today, she is helping others who are facing mental health challenges get back into the workforce. **"I'm grateful to be a part of Buckelew now,"** she says, **"I can only wish that I could touch somebody's life like they did mine."**

Lives touched in 2015-2016

Because of our wrap-around services, over **90%** of **445** housing clients in Marin, Sonoma and Napa managed their mental health without needing to go to the hospital and maintained their community living.

193 people received short-term housing with intensive mental health services as an alternative to psychiatric hospitalization at Casa René.

More than **200** clients received employment services in Marin, Sonoma and Mendocino Counties.



SERVICES & SOCIAL ENTERPRISES

“Going to work was a stable factor in my life, when everything else was in chaos.” — Elise

Bucklelew Employment Services partners with employers in Sonoma, Marin and Mendocino Counties to provide job placement, training and employment support to people with mental health and/or substance use issues. Staff matches clients with the jobs that fit their interest and helps develop their skills and confidence. Buckelew’s Social Enterprises provide paid job training at Blue Skies Janitorial Service and Blue Skies Clerical Service.

FAMILY SERVICE COORDINATION

Nino’s Story

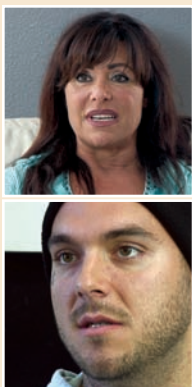

When Nino started college eight years ago, “we knew something wasn’t right. We just didn’t know what it was,” said his

mom, Frauka. Nino had a mental breakdown - the beginning of a painful cycle of hospitalizations, rehab, and homelessness. Frauka was desperately seeking help for her son but didn’t know where to turn: **“That is when my dear friend suggested I call Buckelew Programs. That was probably the best call I made in my life.”** Buckelew’s Sonoma Family Service Coordination staff helped the family navigate the local mental health system, and found housing for Nino. Today, Nino is back in school, and pursuing his musical career and passion. **“I’m me again,”** he says with a big smile.

“I would have never thought that mental illness could affect me or my family.”
— Frauka, Nino’s Mom

Bucklelew’s Sonoma County Family Service Coordination (FSC) Team offers education, support and referral for families and friends of those living with mental illness. Services are free of charge and open to anyone in need. The FSC Team also participates in Homeless Outreach through the HOST Team collaborative in Santa Rosa.



The FSC Team provided individual and group support to over **900** individuals and families.

93% of families reported a better understanding of mental illness.

86% reported improved communication with their loved ones’ service providers.

Financials

Fiscal Year 2015-2016

Expenses by Category

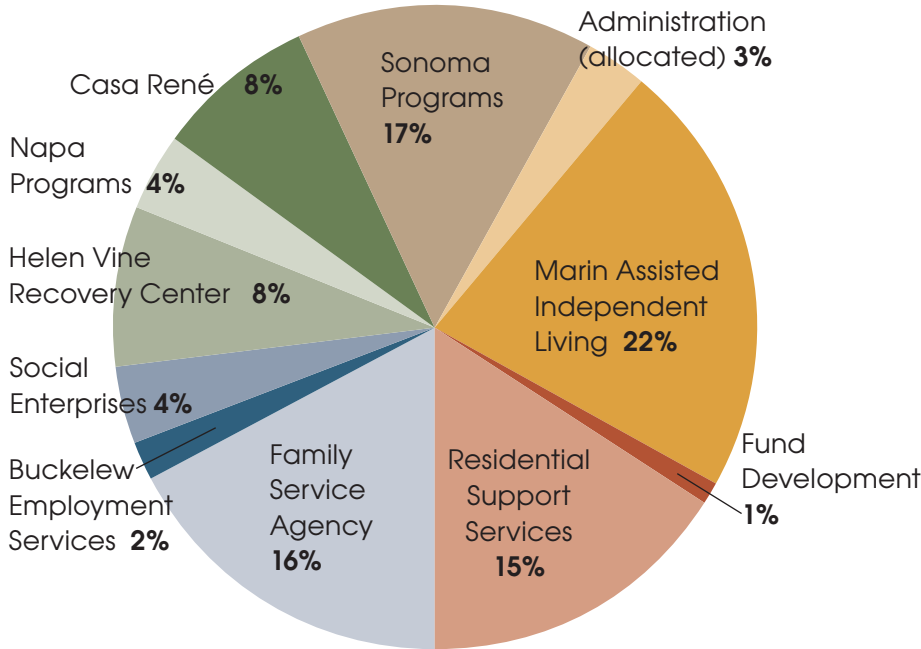

Revenue by Funding Source

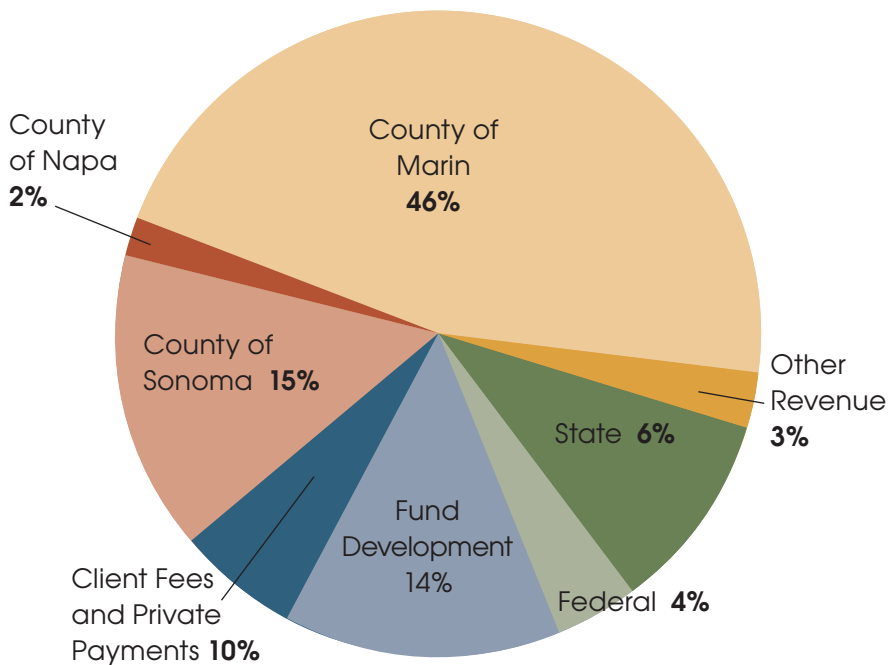

Thank you

Buckelew Programs Donors \$25,000 and above

Anonymous
The Charles D. and Frances K. Field Fund
Marilyn Burns
The Estate of Trudi Unger

Buckelew Programs Donors \$5,000 to \$24,999

Anonymous
Wendy Buchen
Louise M. Davies Foundation
Lavenstein Family Philanthropic Fund
Marian Vizzard
Sandra M. Yoffie

Buckelew Programs Donors \$500 to \$4,999

Anonymous
Geoffrey and Wendy Beaty,
in memory of Greg Thomas
Brian and Betty Beckstrand
Bahram Behray
Nancy and Paul Belza
Dominic P. Bosque and Katherine Leader
Robert Brandt, Jr.
Larry and Cecilia Bridges
Doug Brown
Gerald K. Cahill & Kathleen S. King Fund
Kevin and Carol Colgate
Timothy Crowley and Katrina Urbach
John T. Curtis
DKM Investments, Monica McGue
David M. and Robyn Burke Dabora
Gary and Gina Dahl
Dr. Diana Demetruilas and Paul Mayer
Dean Echenberg, in memory of Errol Echenberg
Steve Eckert
Family Help Fund
Marianne and Albert Figen Foundation,
in memory of Stephanie Shone Draper
Dr. and Mrs. Charles Fischer
Cynthia Fix
Fredric and Victoria Divine
Edward Gaston and Lori Zager
George Lucas Family Foundation
Dennis and Susan Gilardi
Laurie A. Gregg
Lawrence and Stephanie Hart
Patricia Kiely
KLH Consulting
Peter and Karen Lloyd
Angel Meeks
Stanley and Nancy Moore
North Bay Lighting & Electrical Supply
Nova Group Inc.,
in memory of Denise Laivo
Howard and Pam Nurse
Paloma Properties
Patricia L. Peeples
Eric and Connie Petereit
Mr. and Mrs. William W. Peterson
Purple Lady/Barbara J. Meislin Fund
Rand-Montgomery Fund for Marin
Rand-Montgomery Fund for Marin,
in honor of Wendy Todd
Gus Raney, MD
Edward Rossi
Rotasa Foundation
Arturo and Selma Santiago
Jack Scott and Shirley Tatum
Richard and Rebecca Smith

to our generous donors!

Contributions received July 1, 2015 through June 30, 2016

Constance C. Stroud
Muriel M. Tarrant
Muriel M. Tarrant,
in memory of Jeanne Simonini
Chifong L. Thomas
Volunteer Center (Human Race Sonoma)
Rita K. Walljasper

Bucklelew Programs Donors up to \$499

Richard and Connie Adams
Susan and Frank Adamson
George and Micki Alboff
Francesca C. Alioto
Paul and Geraldine Alpert
AmazonSmile! Foundation
Judy L. Anderson,
in memory of Denise Laivo
Anonymous
Karen Arnold, in honor of John Deuel
Karen Arnold
Keith and Holly Axtell
Anne M. Baele
Stanley and Sara Bailis
Bank of America Charitable Foundation, Inc.
Dean and Bernice Batchelder
Marisa Battilana, in honor of the
marriage of Christina and Kyle O'Keefe
Georgina and Frank Bayt
Suzanne Beittel
Betty and Jack Bernstein
Marilyn S. Blackie
Richard and Diane Blackman
Gary B. Blum, in honor of the marriage of
Courtney Brown and Dave McClintick
Brian Borst
Gale and Phil Brownell
Neil and Mimi Burton
John E. and Patricia L. Cahill
Delpha Carpenter
Robert C. and Patricia Cerf
Chevron Your Cause Matching Gift Program
Elsie and Julius Ciaffa
Katrin Ciaffa
Suzanne Coholan
Harry Collamore
Collie Autoworks,
in memory of Jessica Hildreth
Comforts Restaurant
Tom and Kay Conneely
Shelley Cooper
Al Coppin
Michael G. Cunningham Family Fund
Marion de Heer
Susan and Chuck Deardorff,
in memory of Jeanne Simonini
Sally and Bob Doyle,
in memory of Jessica Hildreth
Beverly Dresden
Laura Duffy
Michael Dunne and Wendy Labov-Dunne
Matthew Dutton-Gillett,
in memory of Cole Houghton
Sandra Jean Dye
Audrey Earl
Jane Cutler Ellis
Len and Veronica Eschweiler
Evan C. and Joan M. Evans
Richard Falk and Francine Falk-Allen
Georgina Farren and John Loftus
Rose and Terrance Feeny
Robert and Jane Fereshetian

Robert and Jane Fereshetian,
in memory of Robert Fereshetian, II
Douglas and Jane Ferguson
Judith and James Finn
Sean Finn
John and Pamela Fitt
Ben Fong-Torres, in honor of Wendy Todd
Susan Fordyce
Brenda Foster
Donna and Michael Franzblau
Thomas and Sally Freed
Dr. Michael A. Freeman and
Victoria Stone
Rebecca Frye
Ellen M. Gardner
Catherine M. George
Deborah Gilden and Harry Murphy
Denis George Gleason
Nadine and Alan Goodban, in honor of
the marriage of Courtney Brown and
Dave McClintick
Keith and Susan Grady
Paul and Peggy Grunland
Morgan Gurath
Walter & Elise Haas Fund
Margaret Hallett and Joe Jeremy
Arlene Halligan
Robert and Dorothy Hamilton,
in memory of Brendan Delano
William G. Hargis and
Dusty L. Clemons-Hargis,
in memory of Denise Laivo
Jeffrey F. and Nancy B. Harriman
Mayme Harris
Molly K. Hartle
Helen S. Hawkins, in memory of
Jessica Hildreth
Ruth B. and Alfred Heller
Kathryn L. Hickey
Richard and Marna Hill,
in honor of Katrin Ciaffa
Kathleen Hinde
Stanley Hoffman
Jim and Sue Hogan
Robert and Roberta Hope
Ann Hughes,
in memory of Barbara Mihailoff
Donald and Virginia Humphreys
George and Janet Hunter
Margaret Johnston and Don Russo
Kaiser Permanente Northern California
Community Benefit Programs
Dr. Robert Kaye
Keegan and Coppin Company, Inc.
Jeff and Elizabeth Keithline
Scott Key and Judy Schwer
Glenn and Helen Keyes
Alvin and Iris King
Jeanne Kline
Judy Kramer and Larry Andow
Hannelore Krollpfeiffer
John and Vicki Kryzanowski
Chris Landwehr
Steven K. B. Larsen
David V. and Kay Law
Laurie Laychak,
in memory of Cole Houghton
Robert and Anne Layzer
Wayne Lechner
Gail Lester, in memory of Jessica Hildreth
Douglas Lipinski and Arlene Banks
Jan Little

Jack Lloyd
Daniel and Joanne Longaker
Jacqueline and Selwyn Louis
Dr. Denise M. Lucy,
in honor of Marie Nihem
Marlene G. Mahan,
in memory of Josh Mahan
Marlene G. Mahan
Martin and Ruth Malkin
John and Francine Manis
Marin Wood Restoration and
Painting Company
Dorothie Marsden
Mary's Pizza Shack
Nancy B. Mavian, in honor of the marriage
of Courtney Brown and Dave McClintick
Noel McArdell
Judi McCord
Kate McCormick
Lucia McIntosh, in honor of the marriage
of Courtney Brown and Dave McClintick
Richard and Jackie McIntosh
Paula B. McNally
Manfred and Kimberly Meister
David and Robin Minor
Sandy and Bill Mixsell
Caroline M. Morgan
Linda M. Mori
Mountain Oak Firewood
J. Fraser and Helen D. Muirhead
Network for Good
Terry P. Noyer
Barbara and Ron O'Mara,
in honor of Teresa Bowman
Janine Olikier and Barry Oringer
Ben and Kelly Palaima
Panda Restaurant Group, Inc.
Gary and Barbara Parlapiano,
in memory of Patricia James
Lori and John Phillips,
in memory of Denise Laivo
James and Joy Phoenix
Peter J. Planting
Hans and Trudy Plattner
Coleman and Donna Posard
Irina C. Ranahan
Kathryn Rasmussen
Charles and Patricia Raven
Frank and Sharon Rettenberg
David Richman, MD
Jillian C. Robinson
Marilee Rogers
Pamela C. Romoli
Barbara Rothkrug
Sonjia and Douglas Rustad
Valerie and Kenneth Ruud
Franklin Ryan and Julie Shogren-Ryan,
in memory of Denise Laivo
S.H.E. Boutique
San Geronimo Community
Presbyterian Church
Jim and Paula Sauve
Max and Molly Schardt
Lisa and Gary Schlossberg,
in honor of Elaine and Mike Penzer
Russell and Lavanda Schneider,
in memory of Denise Laivo
Betty Schrohe
Andrew and Sarah Schwartz
Raymond Shoenfelt
James Scott Sinnott and Irina de Fischer
Gail and Carol Siri

Kathleen Ann Skeels
Rowan Smith
Lauren and Gary Snyder, in honor of the
marriage of Courtney Brown and
Dave McClintick
William A. Soiset
David C. and Marcia S. Sperling,
in honor of Margie Sperling
Gary R. Spratling
Brian and Susan Stompe
Debra and Rex Stratton
Peter and Marie Sullivan
Angela and John Supple,
in memory of Peter Capdeville
Peter and Irene Tabet
The Business Group
David Theis
Gail Theller
John and Linda Thompson
Matilda Thompson
Carlyle Thorup
Sue J. Tichava
Wanden P. Treanor and Faye D'Opal,
in honor of Ralph and Deborah McLeran
Union Bank Matching Gifts
(MUFG Union Bank)
Unitarian Universalist Congregation,
Santa Rosa
Shelby and Peter Van Meter
Diane Vavricka, in memory of Denise Laivo
Karen L. Verrico
Loydene and Lucas Wakefield, in honor
of the marriage of Courtney Brown and
Dave McClintick
Suzanne and David Warner
Steve and Nancy Wasserman,
in memory of Rene Mendez-Penate
David Wax, in memory of Cole Houghton
Judith Wells
William A. Wells,
in memory of Jessica Hildreth
Westamerica Bank
Matt White and Laura Merlo
Cheryl Wilkins
Mary F. Wilson
Michael E. Wingard
Ward and Marian Wolff
Eileen Worthley and Mary Noble,
in honor of Richard Morris
Suzanne Zimmerman

Bucklelew Programs Foundation Grants

Aroha Philanthropies
Bank of America Charitable Foundation, Inc.
Community Foundation Sonoma County
Heffernan Group Foundation
The William G. Irwin Charity Foundation
Mechanics Bank
Napa Valley Community Foundation
George H. Sandy Foundation
Tamalpais Pacific
Wells Fargo Foundation

*Special thanks to all of Buckelew's
Sonoma Human Race Donors.
Please note that donations made via the
Volunteer Center are not listed here.*

**Family Service Agency of Marin
Donors \$5,000 and above**

Wendy Buchen
David and Claudia Chittenden
Mac and Ann Coffey
Margot Fraser Fund
Hilltop Foundation
Mark and Paula Kamena
Nightingale Fund
Robert K. and Barbara Straus Family
Foundation

**Family Service Agency of Marin
Donors \$500 to \$4,999**

Linda and Jeffrey Aldrich
Anonymous
Arts Fund for Children Fund
Shirley Banks
Benjamin Tanner Fund, in recognition of
Margaret Hallett's work with FSA
Paul R. and Ann Brenner
Walter and Susan Buster
The California Endowment
Chevron Your Cause Matching Gift Program
Jeffrey and Catherine Colin
Donald O. and Ronald R. Collins Fund
John T. Curtis
Mr. and Mrs. Donald W. Davis
Etta Deikman
Robert Duncan and
Stephanie Wander Duncan
East San Rafael Veterinary Clinic
Michael W. and Carol C. Elgie
Floyd Construction, Inc.
Alex and Niki Fong
Randall and Teresa Fong
Galin-Rosen Charitable Fund
Deborah and Jonathan Goldman,
in honor of Nancy Belza
David and Margie Guggenhome
Thomas and Faye Hendricks
Stephen and Caroline Kowalski
Donald and Patricia Leisey, in memory of
Chuck Lavaroni and Hugo Rinaldi
Emil and Lenore Maionchi
Kenneth and Vera Meislin
Gail Noah and Kenneth G. Witte
Marlene Paganini, in memory of
Alice and William Paganini
PERFORCE Foundation,
on behalf of Steve Wolf
Pet Emergency & Specialty Center of Marin
Jeffrey P. Peterson, CLU, CHFC
Purple Lady/Barbara J. Meislin Fund
Joan C. and Russell Roane,
in honor of Margaret Hallett
Alison Roberts,
in memory of John B. Roberts
Dorothy and Thomas Ruppanner
San Rafael Harbor Rotary Club Foundation
Eric Shapiro
Stephen and Britt Thal Charitable Gift Fund
Mary Van Voorhees
Sandra Woliver
Barbara Wornum

**Family Service Agency of Marin
Donors up to \$499**

Susan and Frank Adamson
Kenneth Allen
Linda and Mike Allen
Paul and Geraldine Alpert
Robert A. Anderson and Lois C. Stevens
Anonymous
Leslie and Diane Appleton,
in memory of Maurice Knox
Janice Ardell
Peter G. and Karen V. Arnold

Mary Ann Aronson,
in memory of Maurice Knox
Beth Ashley Fellows
Mel Augustine
Rachelle Averbach and Steven Katz
Bank of the West Employee Giving Program
Michael and Vyga Baratta
Louis Bartolini
William and Patricia Barton
Jonathan Bean,
in honor of Michael Grogan
Charles and Maria Benet
Cheryl and Randall Berger,
in memory of Maurice Knox
Douglas A. and Jane Berl,
in memory of Maurice Knox
Julie and David Bernard,
in memory of Maurice Knox
Janath Berry-Kadrie and Alex Kadrie
Michael Beuttler
Eva Bloch, in memory of Maurice Knox
Marilyn Bodine,
in honor of Susan Bodine Bolea
Helen and Alan Bonapart
Suzanne Brice
Todd and Kirsten Brockman
Donal and Brenda Brown
Barbara Bruhn and Charles Keast
Rebecca Brumbaugh
Gary Buck, Ph.D.
Jean and Robert Burnett
William Caddell
Terry Caldwell
California Caster & Hand Truck Company
Joycelyn Calvin White
Lisa H. Canin and Robert W. Hoffman,
in honor of Julie Quater
Kathleen Carnahan
Jim and Nancy Carriere
John Cavender
Shirley J. Cicero
Bonita Clifton
Laura and Michael J. Collins
Mel and Thelma Colombo,
in memory of John Crozier
Mel and Thelma Colombo,
in memory of Mrs. Corinne Pelfini
Mel and Thelma Colombo,
in memory of John Otero
Shirley and Huber Coombs,
in memory of Maurice Knox
Anne K. and David Crane,
in memory of Emma Keppel
Lawrence and Laraine Cunha
Edward & Sharon Cushman Family
Philanthropic Fund
Ryan and Christina Dang
Ursula and Paul Davidson,
in memory of Julie C. Cruz
Robert Davisson
Robert L. and Kay DeMattei
Steven Dickason
Louis and Judy DiGiorgio
Gayle Donsky and Morton Stein
Thomas A. Dreyer Real Estate
Mary Dunselman
Lori Eicher
Patricia Enos
eScrip
Caroline and William Everts
Jeffrey Felix
Louis Ferrari, Jr.
Gerald and Allison Freeman
David Frey and Esther Kligman-Frey
James and Kristy Genuario
Donald and Marilyn German
Robert and Patricia Glass
Lawrence and Doris Goldberg

Lorrie Goldin and Jonathan Marshall
Gary and Pamela Gradinger,
in memory of Maurice Knox
Linsey Grinder
Michael Grogan
Valerie Grogan,
in memory of Thomas and Frank Grogan
Gary L. Gross and Carole J. Marks
Carol and Bill Haggerty
Margaret Hallett and Joe Jeremy
Kathe N. Hardy
Sandra and Michael Harner
Lauri M. Harper
Vincent Hayes
William and Melody Healy
W. Scott and Corinne M. Hedrick
Victoria and Lawrence Heiges
Helen M. Heller,
in memory of Maurice Henry Knox, Jr.
Allan L. and Nancy Herzog,
in honor of Kramer Herzog
S. Kramer Herzog
Pat Hogan
Nancy Hurtado
Jane M. Jacobs, M.A.,
in memory of Lexi Lieberman
Barbara Jereb
George and Julianne Keefe
April and Michael Kinninger
Joann Franklin Knox, in honor of
Diane Ehrman's 90th birthday
Marshall Krause and Janet Navsky
Clementina Moya Kun
Clifford C. Lardinois, Jr.
Steve and Kathryn Lauck
Caroline Leibert
Susan and Donald Leonard
William J. and Judy F. Levinson,
in honor of Joanne Forman
Richard A. Manoogian
Mike Marclely,
in memory of Mrs. Elsie R. Carr
Marks Realty Group, in honor of
Rose Molloy and Jonathan Knight
Barry Marrus,
in memory of Frances Knudtson
Daniel and Emily Marsh
Donna Matteucci
Julie Mayer, in memory of Maurice Knox
Judi McCord
Mary T. McDevitt
Jason McDonald
Paula B. McNally
Margaret A. Melsh
Christie and Jason Michaels
Roberta S. and Spencer A. Michels
Bert Milstein, in memory of Marion Sweeting
Roland and June Minami
Mary and Stephen Mizroch
Phillip W. Moffitt
Alice K. and Donald Nakahata
Alan E. and Patricia T. Negrin
Lorraine Williams Norby
Mary and Randy Pascua
Joseph Payne
Heather and Jason Pedersen
Melanie P. Pena
Penelope Mailliard Pera
Allen and Susan Peters
PG&E Corporation Foundation
Matching Gifts
Judith Pogue, in honor of Sandra Woliver
Bruce Pohoriles
Julie Quater and John Beuttler III
Roxanne M. Rapan
Raymond James Financial Advisors
Irene L. and Mark R. Reich
Larry and Diane Rich

JoAnn and Burt Richardson
Rickey's Restaurant
Phyllis and Ernest Ring
Eloise Rivera
Carol J. Rodgers
Abigail and Adam Rodriguez
Katherine Rolston
Valerie and Kenneth Ruud
Deborah Sandmann
Peter and Barbara Sapienza
Paul and Yvonne Sasse
Barrett Schaefer
Peter Schmale
David and Daly Schreck
Allyson Schut and Murat Ozgur
Arthur Seebach
Kathleen Sheehan Von Langen
Carole and Douglas Sheft
Patricia Shelton, Ph.D., LMFT
Philip Simon and Janis Kish
Anne F. Smith
Gary R. Spratling
William J. and Judith W. Starr
Barbara Stephens
Robert and Jennifer Sterling
Diane A. Suffridge, Ph.D.
Richard and Judith Sullivan
Joyce Tayer
Beverly J. Thomas,
in memory of Esther C. Whitman
Kathleen R. Truax
Robert Turnquist
Teresa Leon Varela
Stanley and Elaine Weiss,
in memory of Maurice Knox
Ivy Z. Wellington
Westamerica Bank
Julie McDade Whyte
Steven Wolf and Ruth Jaeger
Ricca and Lawrence Wolff
Ashley Joy Wood, LCSW
Betty Wood and Harvey Lerchin, MD
Charles C. and Lynne E. Worth
Caroline and Joe Youmans
Nancy Zaharin
Mr. and Mrs. Edward Zeisler, Jr.,
in memory of Maurice Knox
Suzanne Zimmerman

**Family Service Agency of Marin
Foundation Grants**

The Isabel Allende Foundation
Bella Vista Foundation
Buck Fund of the Marin Community
Foundation
Alexander M. and
June L. Maisin Foundation
Marin Charitable

**Family Service Agency of Marin
Inkind Donors**

First Federal Savings and
Loan Association of San Rafael
S. Kramer Herzog

*Special thanks to all FSA Bay Area
Human Race Donors. Please note
that donations made via CVNL are
not listed here.*

**Suicide Prevention &
Community Counseling
Donors \$5,000 and above**

Peter J. Siggins and
Veronique Laband Siggins
Tarbell Family Foundation

**Suicide Prevention & Community Counseling
Donors \$500 to \$4,999**

Linda and Mike Allen
Linda and Mike Allen,
in memory of J. Michael Mahoney
Mike Allen, in honor of Linda Allen
Patricia R. and Albert C. Burnham,
in honor of Linda Allen
Gerald K. Cahill & Kathleen S. King Fund
Chevron Your Cause Matching Gift Program
David Foster Wallace Literary Trust,
in honor of Linda Allen
Marilynne Forguson
Margot Fraser Fund
Clinton Gilbert, Jr., in memory of
J. Michael Mahoney, Princeton '51
David and Barbara Green,
in honor of Linda Allen
Lawrence and Stephanie Hart
Brenda and Donald MacLean
Ms. Judith McElroy
Samuel A. Megeath, III
Samuel A. Megeath Jr. Foundation
Jane Miller
Purple Lady/Barbara J. Meislin Fund
Sarah Rayburn,
in memory of J. Michael Mahoney
Rose Webb Roven, in honor of Linda Allen
The Sunshine Fund
Janet H. Taylor
Janet H. Taylor, in honor of Linda Allen
Janet Ward, in honor of Charlie Howard
Marie Waters
Robert and Suzanne Whelan,
in honor of Linda Allen
Mimi M. Wong Rafferty

**Suicide Prevention & Community Counseling
Donors up to \$499**

Joan K. Adams, in memory of Philip Adams
Richard and Connie Adams
Paul and Geraldine Alpert
Dianna Amsel
Anonymous
Karen Arnold
Laura and Daniel Baker,
in memory of J. Michael Mahoney
Alfred J. Benesch and Barbara Kraus
Alan and Ellen Berkowitz
Janath Berry-Kadrie and Alex Kadrie
Bonnie and Donald Beyer
Rob Black, in memory of J. Michael Mahoney
Linda Boghrati, in honor of Linda Allen
Jane and Roy Borodkin
Beryl Bourke
Kerreen L. Brandt,
in memory of Cynda Sherman
Donal and Brenda Brown
Barbara Bruhn and Charles Keast,
in honor of Linda Allen
Wendy Buchen
Lois Burns,
in memory of J. Michael Mahoney
Kelly and Randy Bush,
in honor of Linda Allen
Nancy Busse
Nancy Busse, in honor of Linda Allen
Eirwen and Ceri Calden,
in memory of Keith David Calden
John and Barbara Chase
Katrin Ciaffa
Katrin Ciaffa, in memory of Corey Lauteren
Robert T. and Sherrill J. Clark
Michelle and Charles Claussen,
in memory of Jan Hilde's precious son



MarinScapes 2016 Opening Night Gala at Escalante Winery.

Marie and Brian Collins
Mel and Thelma Colombo
Marion de Heer,
in honor of John (Brad) Browning
Leslie Decker and John Kapelowitz
Robert L. and Kay DeMattei
Christine DeVoto
Diane and Heinz Dreier
Emily Duval, in honor of Linda Allen
Phyllis Eisenman-Lampert,
in memory of Hali Eve Johnson
Patricia Enos, in honor of Linda Allen
Nancy K. Evans, in memory of
Michele Amy Guard, my only daughter
Caroline and William Everts
Ellen H. Eyster, in honor of Janet H. Taylor
Timothy Farrell
Katharine Kirk Feidler
Susan Frillman,
in memory of J. Michael Mahoney
Alison Fuller
Janet B. and Kenneth Gelatti,
in memory of Jerry Farber
Jenifer Goss, in honor of Linda Allen
James Grant and Jane Stringer
Susan Hyde Greene
David and Margie Guggenlime,
in honor of Linda Allen
Nancy Ilene Gump, MFT
Bethany J. Haberman
Marcia Hagen
Margaret Hallett and Joe Jeremy
Nanette Forrest Harris
George G. Hawke,
in memory of J. Michael Mahoney
Ralph and Gillian Hayward
Jessica Heiges
Victoria and Lawrence Heiges
S. Kramer Herzog, in honor of Linda Allen
Lynn Hogan,
in memory of J. Michael Mahoney
William Holmes
Marlene Ireland,
in honor of James and Daniel Williamson
Patricia and Kenneth Jensen,
in memory of Thomas Fountain
Ervin and Denise Jindrich
Kaiser Permanente Northern California
Community Benefit Programs
Guy and Connie Kay
Keegan and Coppin Company, Inc.
Saundra Kiriluk and David Snyder
Lois Kortum and George McBride,
in honor of Linda Allen
Kristen Kovacevic,
in memory of J. Michael Mahoney
Mary and Mark Kyle,
in memory of William F. Taylor

Clifford C. Lardinois, Jr.
Steve and Kathryn Lauck,
in memory of Samuel Thomas
Nick and Marilyn Letsos
William J. and Judy F. Levinson
Claudia Lowder
Carolyn A. and Mark A. Lundin,
in memory of Lisa Berdahl
Paula J. Machado,
in memory of Noel Anthony Machado
Jeanne Cloud Mahon,
in memory of J. Michael Mahoney, Sr.
Melanie and Peter Maier Philanthropic Fund
Bettie Mansen, in memory of
Matt Mansen and Perry Milam
Jim and Lacey Marchetti,
in memory of J. Michael Mahoney
Dorothie Marsden
Donald and Patricia Martinez,
in memory of J. Michael Mahoney
John S. McKinney, in honor of Linda Allen
Ralph and Deborah McLeran
Paula B. McNally
Roberta S. and Spencer A. Michels
Jessica Middleton, in honor of all those
grieving the loss of a loved one to suicide
J. Margaret Milton
Constance C. and Daniel B. Morse,
in honor of Ginny Crosson
Jane and Jim Moscoso,
in honor of Linda Allen
Olga Myers, in honor of Linda Allen
Steve and Ruth Nash
Kathleen Norwood
Mary Ferrario O'Brien,
in memory of J. Michael Mahoney
Patricia and John O'Neil,
in honor of Linda Allen
Sharon Olivares
Rhonda Olsen
Idit Oz
Michael P. Paganini
David Pearlman
Linda M. Penney
Allen and Susan Peters,
in honor of Linda Allen
Frances Petrocelli,
in memory of J. Michael Mahoney
James and Joy Phoenix
Ann Pope, in honor of Linda Allen
Ruth Rakosky
David Richman, MD
Grace Rogers
Barbara Rohan
Larry E. and Diane C. Rosenberger,
in memory of Sue Kramer
Paul and Yvonne Sasse
Jacqueline Sciarillo, in honor of Linda Allen

Iffet Patricia Shelley,
in memory of Olive Montague
Gail and William Skarich
Gail and William Skarich,
in honor of Linda Allen
John Slater, in memory of Lisa Berdahl
William J. Smith and Ann L. Aylwin
Teressa Snyder, in honor of Linda Allen
Angela and John Supple,
in memory of Edward A. Hinshaw
Joyce Tayer
Beverly J. Thomas
Kathleen R. Truax, in honor of Linda Allen
Michael and Janie Truesdell,
in honor of Linda Allen
Richard Turk,
in memory of J. Michael Mahoney
Janice L. Van Gutman,
in memory of Brad Thornberry
Martin and Lynn Wahl,
in honor of Kathleen Reynolds
Don and Suzanne Ward
Robert and Jeanette Webster,
in honor of Linda Allen
Elizabeth and Ford Buxton Worthing,
in memory of J. Michael Mahoney
Joan Wright
Winifred and Frank Yim,
in honor of Linda Allen
Russell and Roberta Ziebell
Suzanne Zimmerman

**Suicide Prevention & Community Counseling
Foundation Grants**

Dan Bavosa Community Volunteer Award
Endowment Fund
Family Service Agency Endowment Fund

Legacy Society

Beth Allen*
Shirley Banks*
Albert Barr
Brian and Betty Beckstrand
Joan K. Blum
Wendy Buchen*
Marilyn Burns
Marion de Heer
Jim and Velda Draper
Steve Eckert
Michael W. and Carol C. Elgie*
Rod and Trisha Farrow
Thomas E. Flowers
Ms. Margot Fraser and
Dr. Stephen Schoen*
David and Barbara Green*
Margaret Hallett and Joe Jeremy*
S. Kramer Herzog*
George and Janet Hunter
Joan Lasden
Donald and Patricia Leisey*
Josephine Maisterra
Ralph and Deborah McLeran
Sharon K. Murphy
Darrell V. Parker
Martha Radetsky
Ruth Rosen and David Galin*
Dorothy and Thomas Ruppanner*
Dennis and Becca Ryan
Jack Scott and Shirley Tatum
Nancy Isaac Takahashi
Stephen and Britt Thal*
Eleanor Wood
Jay Zlotnick

**Family Service Agency of Marin*

MarinScapes 2016 Sponsors

GOLD

Bradley Real Estate
MSB Charitable Fund

SILVER

Bank of Marin
KLH Consulting
Marin Sanitary Service
Ralph and Deborah McLeran

BRONZE

Bank of America Merrill Lynch
Brian and Betty Beckstrand
Katherine Crecelius
Devincenzi Concrete Construction
Catherine Kennedy, MD and
Daniel Grossman
Luther Burbank Savings
McLeran Roofing
Mechanics Bank
Relevant Wealth Advisors
Chifong L. Thomas

COPPER

Carle, Mackie, Power & Ross LLP
College of Marin
John T. Curtis
Dr. Diana Demetruilas and
Paul Mayer
First Community Bank
First Federal Savings and
Loan Association of San Rafael
David and Barbara Green
Kaiser Permanente Medical Group, Inc.
Mancini's Sleepworld
Lisa and Kevin Rodondi
Jack Scott and Shirley Tatum
Westamerica Bank

MarinScapes

Donors \$5,000 and above

MSB Charitable Fund
Paul and Christine Vine

MarinScapes

Donors \$500 to \$4,999

Ronald and Marcia Antipa

Nancy and Paul Belza
Martin Brown
Chevron Your Cause Matching
Gift Program
Thomas and Susanne Conneely
Dr. Diana Demetruilas and Paul Mayer
Deutsche Bank Americas Foundation
The Feibusch Foundation
Robert and Terese Gilford
David and Barbara Green
Keegan and Coppin Company, Inc.
Catherine Kennedy, MD and
Daniel Grossman
Judy Kramer and Larry Andow
David M. Legnitto
Peter Levi Plumbing
Alan and Jeannette Margolin
Doug McConnell and Kathy Taft
Sherrill Miller
Stanley and Nancy Moore
Relevant Wealth Advisors
Jack Scott and Shirley Tatum

MarinScapes Donors up to \$499

Lydia Arellano
Mel Augustine
Bank of America Matching Gifts Program
Allan and Esther Blau
Nino Bosco
Lauren Breault and Chris Bennett
Brigid Breen and Armando Quintero
Doug Brown
Neil and Mimi Burton
Fabia Butler
Natalie Butler
Lynne Carpenter
Elsie and Julius Ciaffa
Melissa Delaney
Michael Dunne and
Wendy Labov-Dunne
Arlene Flynn
Ben Fong-Torres
Thomas and Sally Freed
Nashly Frias
Patty Garbarino

Jarrold Gerhardt
Carol Griffin
Margaret Hallett and Joe Jeremy
Hennessy Advisors, Inc.
S. Kramer Herzog
Donna Huggins
Daniel Karner
Glenn and Helen Keyes
Frauka Kozar
Stuart Lee
Amy Loflin
Susan MacMillan
Andrea Mayer
Noel McArdell
Judi McCord
Sandy and Bill Mixsell
Henry and Lynn Moody
Jane and Jim Moscoso
Priscilla Pittiglio
Elizabeth and Victor Reizman
Salesforce.com Foundation
Anne M. Scholten
Betty Schrohe
Ave Seltsam
Helen Shamis
Rowan Smith
Stephen and Karen Spicer
Spietel Properties, LLC
Laura Tarantino
Beverly J. Thomas,
in honor of Amee Thomas
Abigail and Stan Urban
Arlene and Doug Van Gessel
Kathy Wachsmann

Buckelew Programs and MarinScapes In-kind Donors

Lori Albertson
Andronico's Community Market
Arrowood Winery / Jackson Family Wines
Balletto Vineyards
Bonterra Organic Vineyards
Elizabeth Cella
Cline Cellars
Dr. Diana Demetruilas and Paul Mayer

Donsuemor Madeleines
Terese Driscoll
Eponymous Wines
Francis Ford Coppola Winery
Garnet Vineyards
Geyser Peak Winery
Good Earth Natural Foods
Insalata's
Kombucha-Health Ade
Korbel Champagne Cellars
Larson Family Winery
Ledson Winery & Vineyards
Long Meadow Ranch
Marin Independent Journal
Marinscope Community Newspapers
Mollie Stone's
Nicasio Valley Cheese Company
North Bay Business Journal
Nugget Markets
Pacific Sun
Paradise Flowers
Shana Pierre
Quivira Vineyards and Winery
David and Judy Reinstein
Dennis and Becca Ryan
SusieCakes Marin
Mary Tiscornia
Trader Joe's San Rafael
Unicorn Group
United Markets
Betty Jo Van Gelder
Whole Foods Market San Rafael
The Woodlands Store, Inc.
Zoe's Meats

*Special thanks to all of our MarinScapes
art buyers and event attendees.*

*This is a complete listing of our 2015-
2016 donors to the best of our knowledge.
If we have accidentally omitted your
name, we apologize! Please contact
Katrin Ciaffa at (415)491-5705 and
we will add your name to the list posted
on our website.*



*Buckelew Programs' mission is to enhance the quality of life of
individuals and families in our community by providing mental,
emotional, behavioral health and addiction services that promote
recovery, resilience, and hope.*

BUCKELEW PROGRAMS ADMINISTRATIVE OFFICE LOCATIONS

Marin County

555 Northgate Drive
Suite 200
San Rafael, CA 94903
(415) 457-6964

Sonoma County

144 South E-Street
Suite 200
Santa Rosa, CA 95404
(707) 571-5581

Napa County

1100 Lincoln Avenue
Suite 102
Napa, CA 94558
(707) 253-2528

Follow us on    

homes jobs health hope

www.buckelew.org

Associated Thrift Stores

The Family Store

benefits FSA Marin
448 Miller Ave.
Mill Valley, CA 94941
(415) 388-9596

One More Time

*benefits Suicide Prevention
and Community Counseling*
1821 Fourth St.
San Rafael, CA 94901
(415) 459-6137