Community Events

November 2026



Buckelew Programs Sonoma
Family Service Coordination
2235 Mercury Way, Suite 107
Santa Rosa, CA 95407
(707) 571-8452 – fsc@buckelew.org

Useful Phone Numbers

Access Team: (707) 565-6900
The Access Team initiates services for Sonoma County Behavioral Health, provides assessment, linkage, information and referral for mental health services for children, youth, and adults.
SCBH Substance Use Disorder Services: (707)565-7450
Sonoma County Behavioral Health provides services through community-based contracted providers for individuals who have Medi-Cal or are Medi-Cal eligible.

Al-Anon/ Alateen (24 Hour Hotline): (707) 575-6760
NA Fellowship (24 Hour Hotline): (707) 324-4062
AA Fellowship (24 Hour Hotline): (707) 544-1300

Consumer Education & Affairs: (707) 565-7809

Mobile Support Team Crisis Call Center – 24 Hours: (800) 746-8181
Anyone living anywhere in Sonoma County who is having a mental health crisis can get help 24/7. People can receive support over the phone or request an in-person response.

inRESPONSE: 707-575-HELP (4357)
Mobile support for individuals experiencing a mental health crisis in Santa Rosa.

SAFE Team: 707-781-1234 (Petaluma)
SAFE Rohnert Park: 707-584-2612 | **SAFE Cotati & SSU**: 707-792-3611 | **San Rafael**: 415-458-7233
The SAFE team is a civilian first responder program addressing crisis response for vulnerable community members with mental health, substance abuse, and homelessness. To find out more about the program, please email SAFE@petalumapeople.org.

CSU (Crisis Stabilization Unit – 24 Hours): (707)565-4970
CSU provides walk-in and short-term inpatient care for individuals experiencing a behavioral health crisis.

Human Services (General Assisstance, Food Stamps, Medi-Cal): (707)565-2715
Human Services provides benefits for those in need and improve the well-being of individuals and families.

Interlink Self Help Center: (707)546-4481
Interlink Self-Help Center is open to all community members 18 years of age and over, they offer support for self-directed mental health recovery, and wellness.

Information and Referral Search 211
Provides free and confidential information and referral for counseling, healthcare, food, housing and employment

NAMI Warmline: (866)960-6264
The NAMi Warmline is available Monday through Friday 9am-5pm. Speak with a trained ally, develop a plan, get resources and find a path towards recovery.

Wellness and Advocacy Center: (707)565-7800
Wellness and Advocacy Center is self-help, drop-in center for people with mental health challenges in Sonoma County. They offer various resources, peer programs, support groups, art and computer workshops etc.
Petaluma Peer Recovery Center: (707)565-1299
Petaluma Peer Recovery Project runs Monday, Wednesday and Thursday 10am-3pm.
Russian River Empowerment Center: (707)823-1604
Ext. 207 Russian River Empowerment Center is available to adults Monday through Friday 11:30am-4:30pm. They offer counseling, support, crisis management, variety of workshops etc.

Social Security Office (Benefits): 1-877 870-6384 or 1-877-890-8459
VA Member Services (Santa Rosa): (707) 524-6232

CPI (Child Parent Institute) (707)284-3444
Offers a variety of parent education and family support services to help parents and caregivers provide a strong, loving, and healthy home for their children.

988 Suicide & Crisis Lifeline: 988
Call or text 988 to connect with the Suicide & Crisis Lifeline for immediate, free, and confidential support available 24/7.

Verity (Crisis Line): (707)545-7273
24/7 Crisis line and support to anyone affected by sexual assault: survivors, their families, and friends.

NAMI Sonoma County

National Alliance on Mental Illness

NAMI Sonoma County Warmline

Call 866-960-6264: Non-crisis information, support and resources. Open Monday-Friday, 10am to 5pm. Please leave a message or email info@namisoco.org.

Behavioral Health Crisis Support

Here's who to call for assistance in a mental health, suicide, or substance use crisis in Sonoma County - for you, or someone else.

National Suicide & Crisis Lifeline - 24/7

Call or Text 988 or Visit 988lifeline.org to Chat: Connect with a trained crisis counselor.
Call 911: Connect with an emergency dispatcher in a medical emergency or imminent danger.

Sonoma County Crisis Call Center - 24/7

Call 800-746-8181: To speak to the Mobile Support Team (MST). When needed, MST will send a mobile crisis team to locations throughout Sonoma County and works directly with inRESPONSE and SAFE to determine which is best suited to respond. All teams co-respond with local law enforcement when safety is an issue.

Santa Rosa inRESPONSE Mental Health Support Team

Call 707-575-4357: For crisis response 24/7.
Call 707-204-9756: For health system navigation assistance. Open Monday-Friday, 8am to 5pm. You can also email inresponse@srcity.org.

South County SAFE Teams 24/7

Call 707-781-1234 for Petaluma
Call 707-584-2612 for Rohnert Park
Call 707-792-4611 for Cotati & SSU

NAMI Sonoma County
National Alliance on Mental Illness

Necesitas ayuda despúes de crisis?
Contácta NAMI Sonoma County
De lunes a viernes, de 10 a.m. a 5 p.m.
Llame 866-960-6264 o escriba a info@namisoco.org
para educación, apoyo, información y referencias de salud mental para situaciones que no son de crisis.

Recursos locales de apoyo ante una crisis de salud mental, consumo de sustancias, o riesgo de suicidio

Desde cualquier teléfono en EE.UU. (24/7)

911: Llame en caso de emergencia médica o peligro inminente.
988: Llame o envie un mensaje de texto para comuníquese con un consejero capacitado para atender crisis.

MST: Equipo Móvil de Apoyo del Condado de Sonoma
Centro de llamadas para crisis (24/7)
800-746-8181

Apoyo telefónico para cualquier persona, en cualquier lugar del condado de Sonoma. MST colabora estrechamente con inRESPONSE y SAFE y puede coordinar una respuesta móvil ante una crisis. Cuando existe un riesgo para la seguridad, los equipos móviles de crisis pueden responder junto con la policía.

inRESPONSE: Equipo de Apoyo de Salud Mental - Santa Rosa (24/7)
707-575-4357

Para recibir ayuda para navegar el sistema de salud, llame al 707-204-9756 o escriba a inresponse@srcity.org. Disponible de lunes a viernes, de 8 a.m. a 5 p.m.

SAFE: Equipos por asistencia especializada para todos en Condado de Sonoma sur

SAFE-Petaluma: 707-781-1234
SAFE-Rohnert Park: 707-584-2612
SAFE-Cotati & SSU: 707-792-4611

MOBILE SUPPORT TEAM

sonomacounty
DEPARTMENT OF HEALTH SERVICES

What is the Mobile Support Team (MST)?

MST is the Sonoma County Behavioral Health crisis response services program supported by the Board of Supervisors and Measure O. We are a group of dedicated, caring professionals providing support to individuals and families experiencing a behavioral health crisis. We have been responding to crises in the community since 2012.

Call Center: 800-746-8181

The new MST Crisis Call Center is staffed **24/7 and** triages crisis calls from the community. Staff provide support over the phone and deploy a crisis response team to the crisis location when needed.

New Expanded Response

MST can:

- Provide de-escalation, safety planning, crisis assessment, 5150 assessment, and provide a follow-up service for all calls.
- Respond without Law Enforcement to mental health and substance use calls where there is no safety concern for the individual or crisis response team.
- Securely transport individuals to an appropriate crisis care facility when safe to do so.
- Co-respond with Law Enforcement when there is a safety concern and/or when requested by Law Enforcement.

24/7 County-Wide Mobile Crisis Services

MST mobile crisis response teams are available to provide on-scene support 24/7 and our Call Center will coordinate with other crisis response teams to ensure a 'no wrong door' approach to providing county-wide crisis services.

800-746-8181

MOBILE SUPPORT TEAM

sonomacounty
DEPARTMENT OF HEALTH SERVICES

What is the Mobile Support Team (MST)?

MST is the Sonoma County Behavioral Health crisis response services program supported by the Board of Supervisors and Measure O. We are a group of dedicated, caring professionals providing support to individuals and families experiencing a behavioral health crisis. We have been responding to crises in the community since 2012.

Call Center: 800-746-8181

The new MST Crisis Call Center is staffed **24/7 and** triages crisis calls from the community. Staff provide support over the phone and deploy a crisis response team to the crisis location when needed.

New Expanded Response

MST can:

- Provide de-escalation, safety planning, crisis assessment, 5150 assessment, and provide a follow-up service for all calls.
- Respond without Law Enforcement to mental health and substance use calls where there is no safety concern for the individual or crisis response team.
- Securely transport individuals to an appropriate crisis care facility when safe to do so.
- Co-respond with Law Enforcement when there is a safety concern and/or when requested by Law Enforcement.

24/7 County-Wide Mobile Crisis Services

MST mobile crisis response teams are available to provide on-scene support 24/7 and our Call Center will coordinate with other crisis response teams to ensure a 'no wrong door' approach to providing county-wide crisis services.

800-746-8181

MOBILE SUPPORT TEAM

sonomacounty
DEPARTMENT OF HEALTH SERVICES

¿Qué es el Equipo de Apoyo Móvil (MST)?

MST es el programa de servicios de respuesta a crisis de Salud Mental del Condado de Sonoma, apoyado por la Junta de Supervisores y la Medida O. Somos un grupo de profesionales dedicados y compasivos que brindan apoyo a personas y familias que están atravesando una crisis de salud conductual. Hemos estado respondiendo a crisis en la comunidad desde 2012.

Centro de Llamadas: 800-746-8181

El nuevo Centro de Llamadas de Crisis de MST está disponible las 24 horas, los 7 días de la semana, **y** se encarga de clasificar las llamadas de crisis de la comunidad. El personal brinda apoyo por teléfono y despliega un equipo de respuesta en caso de crisis cuando es necesario.

Nueva Respuesta Ampliada

MST puede:

- Brindar desescalamiento, planificación de seguridad, evaluación de crisis, evaluación para detención 5150 y seguimiento para todas las llamadas.
- Responder sin la presencia de la policía a llamadas relacionadas con salud mental y uso de sustancias, cuando no hay preocupación de seguridad para la persona ni para el equipo respondiendo.
- Transportar de manera segura a las personas a un centro de atención de crisis apropiado, cuando sea seguro hacerlo.
- Responder junto con la policía cuando haya una preocupación de seguridad y/o cuando la policía lo solicite.

Servicios de Crisis Móviles en Todo el Condado, 24/7

Los equipos móviles de respuesta a crisis de MST están disponibles para brindar apoyo en la escena las 24 horas del día, los 7 días de la semana. Nuestro Centro de Llamadas coordina con otros equipos de respuesta a crisis para asegurar un enfoque de “ninguna puerta equivocada” al proporcionar servicios de crisis en todo el condado.

800-746-8181

MOBILE SUPPORT TEAM

sonomacounty
DEPARTMENT OF HEALTH SERVICES

¿Qué es el Equipo de Apoyo Móvil (MST)?

MST es el programa de servicios de respuesta a crisis de Salud Mental del Condado de Sonoma, apoyado por la Junta de Supervisores y la Medida O. Somos un grupo de profesionales dedicados y compasivos que brindan apoyo a personas y familias que están atravesando una crisis de salud conductual. Hemos estado respondiendo a crisis en la comunidad desde 2012.

Centro de Llamadas: 800-746-8181

El nuevo Centro de Llamadas de Crisis de MST está disponible las 24 horas, los 7 días de la semana, **y** se encarga de clasificar las llamadas de crisis de la comunidad. El personal brinda apoyo por teléfono y despliega un equipo de respuesta en caso de crisis cuando es necesario.

Nueva Respuesta Ampliada

MST puede:

- Brindar desescalamiento, planificación de seguridad, evaluación de crisis, evaluación para detención 5150 y seguimiento para todas las llamadas.
- Responder sin la presencia de la policía a llamadas relacionadas con salud mental y uso de sustancias, cuando no hay preocupación de seguridad para la persona ni para el equipo respondiendo.
- Transportar de manera segura a las personas a un centro de atención de crisis apropiado, cuando sea seguro hacerlo.
- Responder junto con la policía cuando haya una preocupación de seguridad y/o cuando la policía lo solicite.

Servicios de Crisis Móviles en Todo el Condado, 24/7

Los equipos móviles de respuesta a crisis de MST están disponibles para brindar apoyo en la escena las 24 horas del día, los 7 días de la semana. Nuestro Centro de Llamadas coordina con otros equipos de respuesta a crisis para asegurar un enfoque de “ninguna puerta equivocada” al proporcionar servicios de crisis en todo el condado.

800-746-8181

Family Service Coordination Team

November 2026



SUN	MON	TUE	WED	THU	FRI	SAT
1	2	3 Bilingual Community Resource Clinic 3pm-4:30pm	4 Youth S.O.S. Support Group 6pm Grupo de Apoyo Sobrevivientes de Suicido 6:30 a 8pm	5	6	7
8	9 SCBH Family Support & Education Group 4pm-6pm	10 Bilingual Community Resource Clinic 3pm-4:30pm	11 S.O.S (25+): Allies for Hope 7pm-8:30 VETERANS DAY	12	13	14
15	16	17 Bilingual Community Resource Clinic 3pm-4:30pm	18 Youth S.O.S. Support Group 6pm	19	20 Community Partner Connections (CPC) 2pm-4pm	21
22	23	24 Bilingual Community Resource Clinic 3pm-4:30pm	25 S.O.S (25+): Allies for Hope 7pm-8:30	26 happy thanksgiving	27	28
29	30					

Buckelew Programs

Family Service Coordination Team



The Family Service Coordination Team is a peer/family-run program, staffed by those with their own lived experiences with behavioral health challenges and/or supporting impacted loved ones. Our team of dedicated system navigators offer compassionate, 1:1 support as well as group support for families & allies.

Support Groups

Sonoma County Behavioral Health Family Education & Support Group

Monthly education and support group to increase understanding of the nature of mental illness and its interaction with substance abuse, facilitate supportive dialogue, and foster confidence in family members' insights, interventions, and coping strategies.

2nd Monday of Every Month
4:00 PM - 6:00 PM
Buckelew Office

Main Adult Detention Facility Family Education & Support Group

We invite you to join us to learn additional ways to support your loved ones while in custody. You will have the opportunity to meet other families with incarcerated loved ones and learn more about the services available within the correctional system..

4th Wednesday of Every Month
6:00pm-7:30pm
RSVP Required

Bilingual Community Resource Clinic / Clinica Bilingue de Recursos Comunitarios

Weekly drop-in hours for anyone seeking Sonoma County resources, with bilingual navigators on-site to provide support and guidance. / Horario semanal de atención sin cita previa para cualquier persona que busque recursos del Condado de Sonoma, con navegadores bilingües disponibles para brindar apoyo y orientación.

Every Tuesday / Cada Martes
3:00 PM - 4:30 PM
Buckelew Office / Oficina de Buckelew

Grupo de Apoyo para Trans Unid@s

Un espacio de diálogo y apoyo para conversar sobre identidad, emociones y la vida diaria, enfocado en la salud mental, el bienestar y el autocuidado. El grupo fomenta el empoderamiento, el apoyo entre compañeras, el intercambio de experiencias y el acceso a recursos e información; ¡Todas son bienvenid@s!

Contacte el 707-787-6680 o ViviannaD@Buckelew.org para más información

If you are interested in joining our support meetings, please contact:

707-571-8452 or Fsc@buckelew.org

2235 Mercury Way Suite 107
Santa Rosa, CA 95407
buckelew.org
Fsc@buckelew.org | MarisabelM@buckelew.org

BILINGUAL COMMUNITY
RESOURCE CLINIC



The Resource Clinic is intended to provide concerned friends, family, or community members with an opportunity to seek information about mental health & wellness resources on behalf of themselves or a loved one.

Where:

Buckelew Programs
2235 Mercury Way
Suite 107
Santa Rosa, CA 95407

When:

Every Tuesday @ 3pm

Tue, Nov 3rd
Tue, Nov 10th
Tue, Nov 17th
Tue, Nov 24th

Resources include information or services related to food, housing, employment, education, citizenship, therapy, peer support, treatment options, and more!

Questions? Contact the Family Service Coordination team:

MarisabelM@buckelew.org | 707-513-5135
Fsc@buckelew.org | 707-571-8452

Buckelew Programs

CLINICA BILINGUE DE
RECURSOS COMUNITARIOS



Todos son bienvenidos a asistir a la Clínica de Recursos para obtener ayuda con la comprensión o asistencia de acceder servicios para ellos mismos o sus seres queridos.

Donde:

Buckelew Programs
2235 Mercury Way
Suite 107
Santa Rosa, CA 95407

Cuando:

Cada Martes a las 3pm

3 de noviembre
10 de noviembre
17 de noviembre
24 de noviembre

Los recursos incluyen información o servicios relacionados con alimentación, vivienda, empleo, educación, ciudadanía, terapia, apoyo de pares, opciones de tratamiento y más!

Preguntas? Contacte al Equipo de Servicios Familiares:

NicoleN@Buckelew.org 707-494-0762 (se habla Español)
Fsc@buckelew.org | 707-571-8452

Buckelew Programs

Family Service Coordination Team

Buckelew Programs

Sonoma County Behavioral Health Family Support & Education Group





Monday
NOV
9TH
4pm-6pm
In Person

Monthly education and support group to increase understanding of the nature of mental illness and its interaction with substance abuse, facilitate supportive dialogue, and foster confidence in family members' insights, interventions, and coping strategies.

Questions?
Contact the Family Service Coordination Team:

Fsc@buckelew.org 707-571-8452
MarisabelM@buckelew.org 707-513-5135

2235 Mercury Way, Suite 107
Santa Rosa, CA 95407

www.buckelew.org

Buckelew Programs

MADF
FAMILY SUPPORT & EDUCATION GROUP



This group offers support and education for families with loved ones incarcerated at Sonoma County's Main Adult Facility. Co-led by FSC staff, Sonoma County Sheriff's department and Well-Path, this group helps families learn how to support themselves and their loved one within the jail system.

Join us!

- Fourth Wednesday of every month*
- 6:00pm-7:30pm (please arrive by 5:50pm)
- **RSVP Required for Entry**

Please contact the Family Service Coordination Team to RSVP for upcoming groups.

**Modified dates in December*

What You'll Gain

- Tools to support your incarcerated loved one
- Emotional support and connection with other families
- Guidance navigating the jail and behavioral health systems
- Increased understanding of available services and next steps for your loved one

The Family Service Coordination (FSC) Team is a "No Wrong Door", peer/family-run program that provides support, education and resource navigation to individuals, families, and allies impacted by mental health or substance use.

Contact Us:

707-571-8452

Fsc@Buckelew.org

2235 Mercury Way, STE 107
Santa Rosa, CA 95407



GRUPO DE APOYO
para sobrevivientes de suicidio

Cuando: cada primer miércoles del mes de 6:30 a 8:00 pm

Dirigido a: familias que han perdido seres queridos por suicidio

Dónde: via Zoom

Para participar: llama al 415-858-5827 o manda un correo electronico a marioc@buckelew.org

Este es un grupo de mutuo apoyo que se reúne virtualmente. El grupo está liderado por dos emplaedos de Buckelew entrenados como facilitadores, Hilda Castillo y Mario Castillo-Guido.

Los Programas Buckelew ofrecen un lugar seguro en nuestra comunidad para que las familias y seres queridos de personas que buscan conocer y compartir de forma segura sus experiencias con otras personas sobre la Salud Emocional.

Buckelew.org

Buckelew Programs
SUICIDE PREVENTION

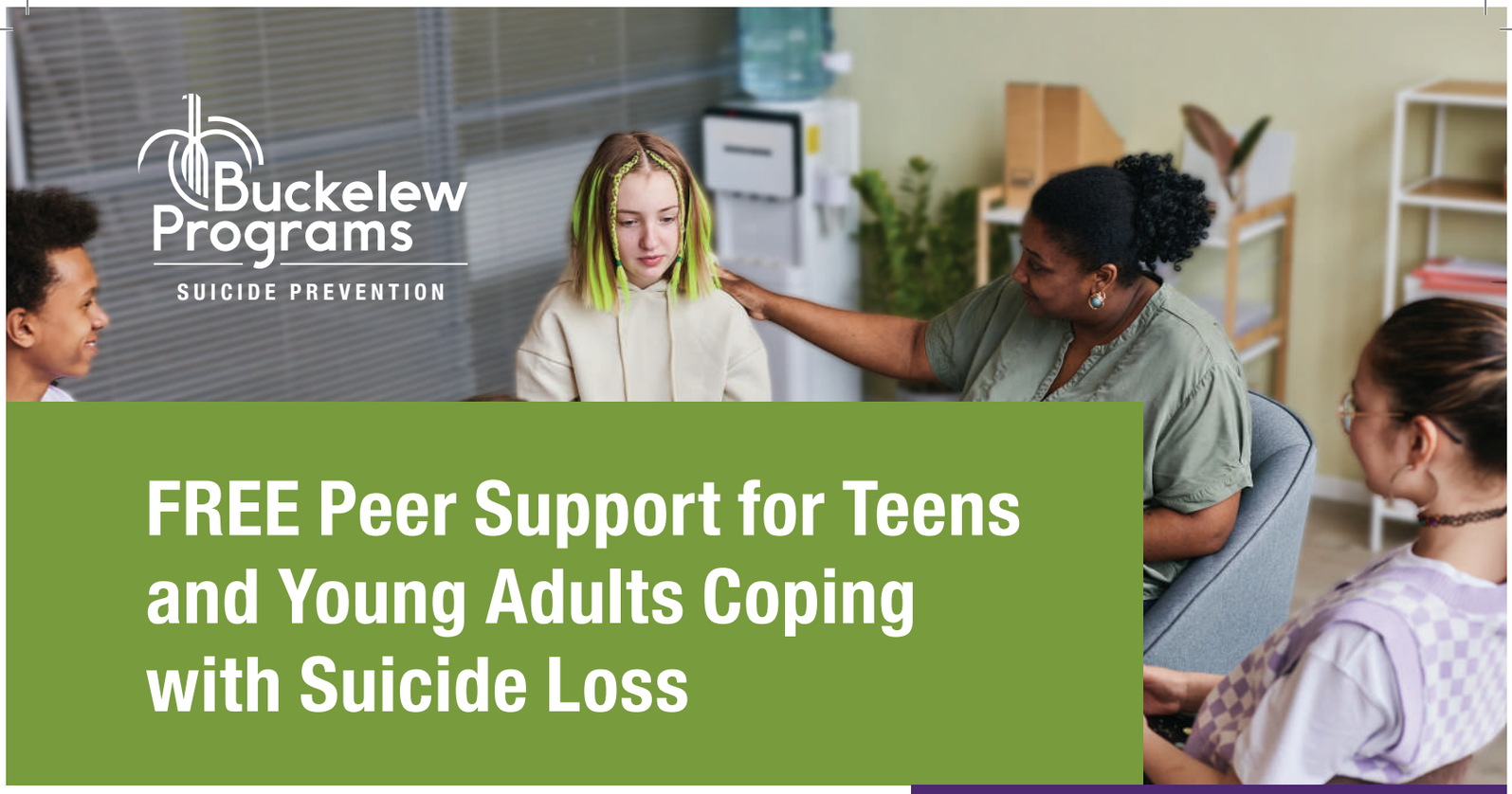

FREE Peer Support for Teens and Young Adults Coping with Suicide Loss

When: 1st and 3rd Wednesday at 6 pm, every month on Zoom

Who: This group is FREE and open to youth and young adults 14–24 years old who've lost a friend, family member, classmate, co-worker or partner to suicide.

Where: Meetings are virtual on Zoom

To register or for more information:
Please contact: Shriya Ambre
Shriyaa@Buckelew.org
415-328-3382

Buckelew Programs offers a safe place in our community for families and loved ones of those who have lost someone to suicide to safely share their experiences with others who are similarly affected.

Buckelew.org



If you or someone you know is struggling or in crisis, help is available.
Call or text 988 or chat 988lifeline.org.

NAMI Sonoma County
National Alliance on Mental Illness

Warmline: 866-960-6264
182 Farmers Lane, #202
Santa Rosa CA 95405

Thank you for another incredible NAMIWalks Sonoma County!

Family Support Groups
For family members and friends (ages 18+). Meets on Zoom every Tuesday, in-person at our office on Thursdays at 2 pm, and on 1st & 3rd Thursday, at 6 pm. **Register at namisoco.org/groups.**

Connection Support Group
For individuals (ages 18+) living with mental health challenges. Meets on Zoom every Tuesday. **Register at namisoco.org/groups.**

Family-to-Family
8-session education program for family members (age 14+) who support a loved one with serious mental illness. Register at namisoco.org/F2F. **Next class begins January 27, 2027.**

Looking for a class in Spanish? Email info@namisoco.org.

Ask us about any of these free programs!
Visit: namisoco.org
Call: 707-800-3872
Email: nfierro@namisoco.org

NOVEMBER 2026

NAMI Family-to-Family
New 8-week class begins January 27, 2027!
Meets in person Wednesdays, 6:00-8:30 PM at NAMI Sonoma County. Registration is required at namisoco.org/F2F.

NAMITalk: Long-Acting Injectables (LAIs)
Monday, November 9, 2026 at 6:00 pm on Zoom.
Join us for a presentation by Debbi Fox-Davis from Teva Pharmaceuticals on long-acting injectables (LAIs) for mental illness, focusing on antipsychotic medication. Discover how LAIs work, how they differ from daily pills, and questions to ask doctors if considering an LAI for yourself or a loved one. **Register at namisoco.org/talks**

MONDAY	TUESDAY	WEDNESDAY	THURSDAY	FRIDAY
2	3 **Connection Group (Zoom)** 5:30-7:00 PM **Family Support Group (Zoom)** 6:00-7:00 PM	4	5 **Family Support Group (In-Person)** 2:00-3:30 PM **Family Support Group (In-Person)** 6:00-7:30 PM	6
9 **NAMITalks: Long-Acting Injectables (LAIs)** 6:00 PM Presentation On Zoom - RSVP at namisoco.org/talks	10 **Family Support Group (Zoom)** 4:30-5:30 PM **Connection Group (Zoom)** 5:30-7:00 PM	11	12 **Family Support Group (In-Person)** 2:00-3:30 PM	13
16	17 **Connection Group (Zoom)** 5:30-7:00 PM **Family Support Group (Zoom)** 6:00-7:00 PM	18	19 **Family Support Group (In-Person)** 2:00-3:30 PM **Family Support Group (In-Person)** 6:00-7:30 PM	20 **Saturday, 10/21 International Survivors of Suicide Loss Day** Help someone heal by acknowledging their loss.
23	24 **No Groups Today**	25	26 CLOSED - Happy Thanksgiving! 	27
30	*December 2026* 1 **Connection Group (Zoom)** 5:30-7:00 PM **Family Support Group (Zoom)** 6:00-7:00 PM	2	3 **Family Support Group (In-Person)** 2:00-3:30 PM	4

NAMI Sonoma County
National Alliance on Mental Illness

NAMI Family-to-Family

New Class Begins January 2027!

Are you the parent, sibling, partner, or caregiver of someone who lives with a serious mental illness?



NAMI Family-to-Family is a **free**, 8-week program for those who care for and support a loved one with an illness such as major depression, bipolar disorder, or schizophrenia. Designated as evidence-based by SAMHSA and led by trained family members with lived experience, it provides practical knowledge, skills, and connections with others facing similar challenges.

You'll learn about:

- Improving communication with your loved one
- Preventing and navigating a crisis
- Accessing local services and supports
- Treatment options for serious mental illness
- Services that people with severe mental illness need
- How to be an effective advocate
- The critical importance of self-care and connection with others

*"This has been such a **healing experience**."*
*"We thought we were on an island. Now we know **we are not alone**."*
*"A wonderful class ... brings me **peace of mind.**"*

Sign up for our next class!

Wednesdays, 6:00-8:30 PM
January 27 - March 17, 2027

Meets in person at
NAMI Sonoma County:
182 Farmers Lane #202
Santa Rosa, CA 95405

Registration is required at namisoco.org/F2F.



NAMI Sonoma County Warmline
866-960-6264
info@namisoco.org
www.namisoco.org

NAMI Sonoma County

National Alliance on Mental Illness

NAMITalk:
Understanding Long-Acting Injectables (LAIs)

Monday, November 9, 2026, 6:00-7:15 PM



Join us for a presentation by **Debbi Fox-Davis, Director of Patient Engagement and Advocacy at Teva Pharmaceuticals, Inc.** Learn about long-acting injectables (LAIs) for mental illness, particularly antipsychotic medication. Learn about how they work and how they differ from once-daily pills, as well as what to consider, and questions to ask doctors if you or a loved one are taking or may start taking an LAI.

Attend virtually only; register at namisoco.org/talks.

NAMI Sonoma County (National Alliance on Mental Illness)
866-960-6264 | info@namisoco.org | www.namisoco.org

VOICES for CHANGE
Prevention • Substance Use • Recovery

BAY AREA REGION · IN PERSON

Bay Area Town Hall



WHEN

Friday, November 13, 2026

9:00 AM – 3:00 PM

WHERE

San Francisco

HealthRIGHT 360
986 Mission Street
San Francisco, CA 94103

Your experience matters.

Town Hall is designed to build bridges by allowing participants to tell their stories, identify shared issues, and find common ground for action, enhancing empowerment around SUD issues.

Regional Discussion

Regional Groups bring together people with lived and living experience to discuss local challenges, identify solutions, and influence policies and services that support recovery and wellbeing. Be part of the conversation and help make a difference in your community.

Focused Sessions

The One-Hour Focused Sessions are interactive conversations designed to deepen understanding of the SUD issues presented, encouraging participants to respond to one another's comments in a safe, non-judgmental environment.

What to expect

- Check-in, registration and continental breakfast
- Town Hall: information, speakers and questions
- Regional Discussion
- Lunch
- Focus Groups (small group discussions)
- Closing, certificates and gift cards

One Focus Group session is offered in Spanish.

Full schedule is sent with your registration confirmation.

Who should come

Individuals who are active substance users, participants in recovery from substance use, and others impacted by SUD, including caretakers, loved ones, and community members.

BAY AREA COUNTIES SERVED

Alameda · Contra Costa · Marin · Napa · San Francisco · San Mateo · Santa Clara · Solano · Sonoma · Santa Cruz

Up to $30 gift card

Attend the Town Hall and one Focus Group session to receive the full $30 gift card. If you can attend only one session, you will receive a $15 gift card.

Register to attend

Space is limited. Register in advance to reserve your place.

sudvoices.org/get-involved/events/

After you register, we will send a short screening form to confirm your attendance.
Contact us at JoinUs@sudvoices.org if you have any questions.

sudvoices.org

This is a safe place and a drug-free setting.

SANTA ROSA FREEDOM TO READ POSTER CONTEST



Take a bold stand for intellectual freedom and create a poster exploring censorship, resistance, and FREEDOM TO READ.

OPEN TO SANTA ROSA STUDENTS GRADUATING HIGH SCHOOL IN 2027

SONOMA COUNTY LIBRARY BIBLIOTECA

Four winners will each receive a $1000 award to aid in pursuing continuing education.

Must attend a Santa Rosa school, be homeschooled in Santa Rosa, or attend an online school program as a resident of Santa Rosa.

Physical submissions only. Poster supplies available at the Central Santa Rosa, Northwest, Rincon Valley, and Roseland Library locations.

Submissions accepted at participating library branches from October 5, 2026-February 28, 2027.

2026

sonomalibrary.org/SRpostercontest

CONCURSO DE CARTELES DE SANTA ROSA LIBERTAD PARA LEER

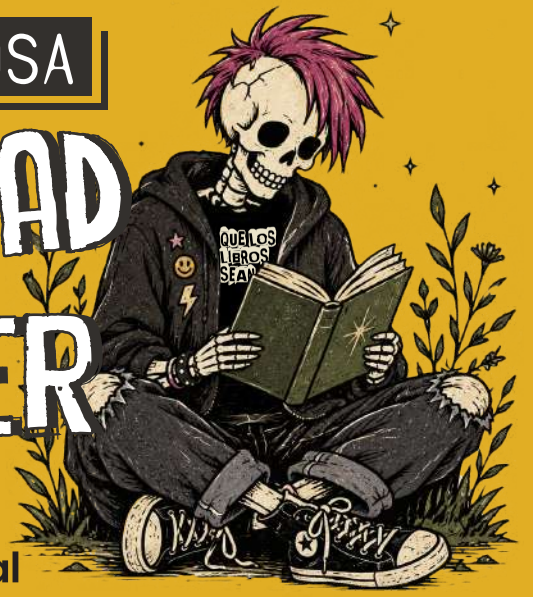

Defiende con fuerza la libertad intelectual y crea un cartel explorando la censura, la resistencia, y la LIBERTAD PARA LEER.

ABIERTO A ESTUDIANTES DE LA PREPARATORIA QUE SE GRADÚAN EN 2027

SONOMA COUNTY LIBRARY BIBLIOTECA

Cuatro personas ganadoras recibirán un premio de $1000 cada una para apoyar la continuación de su educación.

Este concurso está dirigido a estudiantes que asisten a una escuela de Santa Rosa, recibir educación en casa en Santa Rosa o seguir un programa escolar en línea como residente de Santa Rosa.

Se aceptarán solo carteles físicos. Se proporcionarán materiales para carteles en las bibliotecas de Central Santa Rosa, Northwest Santa Rosa, Rincon Valley y Roseland.

Se recibirán las entradas al concurso en las bibliotecas participantes del 5 de octubre 2026 al 28 de febrero 2027.

2026

sonomalibrary.org/es/SRpostercontest

Central Library Teen Events November



WEDNESDAYS @ 4:30PM

NOV 4 — **Game On!**
Play games, hang out, eat snacks, and have fun!

~~NOV 11~~ — **No Event**
No program scheduled for November 11. The library is closed for Veterans Day.

NOV 18 — **Bedazzle This!**
Bring something to bedazzle! A book? Your phone case? Anything goes. Or, bedazzle a tote bag provided by the library!

~~NOV 25~~ — **No Event**
No program scheduled for November 25. The Library closes at 6:00PM.

SONOMA COUNTY LIBRARY
BIBLIOTECA
sonomalibrary.org

Central Santa Rosa Library
211 E St, Santa Rosa, CA 95404
707-308-3020

Central Biblioteca
Eventos Para Jóvenes
Noviembre



MIÉRCOLES @ 4:30PM

NOV 4 — **¡A jugar!**
¡Juega, disfruta, come botanas, y diviértete!

~~NOV 11~~ — **No hay un evento**
No tenemos un evento para jóvenes el 11 de noviembre. La biblioteca está cerrada para el día de los veteranos.

NOV 18 — **¡A decorar!**
¡Trae algo para decorar! Podrás decorar cualquier artículo, como un libro o un protector de teléfono móvil. ¡También podrás decorar una bolsa reutilizable proporcionada por la biblioteca!

~~NOV 25~~ — **No hay un evento**
No tenemos un evento para jóvenes el 25 de noviembre. La biblioteca cierra a las 6.

SONOMA COUNTY LIBRARY
BIBLIOTECA
sonomalibrary.org

Biblioteca Central Santa Rosa
211 E St, Santa Rosa, CA 95404
707-308-3020

Central Events Calendar

NOVEMBER 2026

SUN	MON	TUE	WED	THU	FRI	SAT
1 Read to a Dog 2:00-3:00pm	2 Sound Studio Basics 10:00-10:30am Camera Q & A 3:00-3:30pm	3 Toddler Storytime 10:30-11:00am	4 Bilingual Babytime 10:30-11:00am Game On! for Teens 4:30-5:30pm Lego Build Club 5-6pm Creative Club: Holiday Print making 6:00-7:30pm	5 Lawyers In the Library 12:00-2:00pm 1st Chapter Book Club for Kids 4:00-5:00pm	6	7 Arjun Verma- North Indian Classical Concert 3:00-4:00pm
8 Read to a Dog 2:00-3:00pm	9	10 Toddler Storytime 10:30-11:00am Central Santa Rosa Book Club 6:00-7:00pm	11 **ALL LIBRARIES CLOSED FOR LABOR DAY**	12 Seeds and Reads: Recycled Papermaking 4:00-5:00pm	13 Tai Chi w/ David Chung 11:00-12:00pm	14
15 Read to a Dog 2:00-3:00pm	16	17 Toddler Storytime 10:30-11:00am	18 Bilingual Babytime 10:30-11:00am Bedazzle This! for teens 4:30-5:30pm Lego Build Club 5-6pm SR Library Advisory Board Meeting 6:00-8:00pm	19 Mystery Book Club 1:00pm-2:15pm Capítulos cortos: Spanish 1st Chapter Book Club for Kids 4:00-5:00pm	20	21
22 Read to a Dog 2:00-3:00pm	23	24 Family is a Rainbow Storytime 10:30-11:00am	25 **ALL LIBRARIES CLOSING AT 6PM FOR THANKSGIVING**	26 **ALL LIBRARIES CLOSING FOR THANKSGIVING**	27 **ALL LIBRARIES CLOSING FOR THANKSGIVING**	28
29 Read to a Dog 2:00-3:00pm	30 Sound Studio Basics 10:00-10:30am Camera Q & A 3:00-3:30pm					

CENTRAL LIBRARY
211 E STREET SANTA ROSA, CA 95404
707-308-3020
SONOMALIBRARY.ORG

Calendario de eventos en la Biblioteca Central

NOVIEMBRE 2026

DOMINGO	LUNES	MARTES	MIÉRCOLES	JUEVES	VIERNES	SÁBADO
1 Leer a un perro 2:00-3:00pm	2 Sound Studio Basics 10:00-10:30am Camera Q & A 3:00-3:30pm	3 Cuentos y cantos para chiquitos 10:30-11:00am	4 Cuentos y cantos bilingües para bebés 10:30-11:00am ¡A jugar! para jóvenes 4:30-5:30pm Club Lego 5:00-6:00pm Creative Club: Holiday Print making 6:00-7:30pm	5 Lawyers In the Library 12:00-2:00pm 1st Chapter Book Club for Kids 4:00-5:00pm	6	7 Arjun Verma- North Indian Classical Concert 3:00-4:00pm
8 Leer a un perro 2:00-3:00pm	9	10 Cuentos y cantos para chiquitos 10:30-11:00am Central Santa Rosa Book Club 6:00-7:00pm	11 **Todas las bibliotecas están cerradas por el Día del Trabajo**	12 Semillas y Libros: Papel reciclado 4:00-5:00pm	13 Tai Chi w/ David Chung 11:00-12:00pm	14
15 Leer a un perro 2:00-3:00pm	16	17 Cuentos y cantos para chiquitos 10:30-11:00am	18 Cuentos y cantos bilingües para bebés 10:30-11:00am ¡A decorar! para jóvenes 4:30-5:30pm Club Lego 5:00-6:00pm SR Library Advisory Board Meeting 6:00-8:00pm	19 Mystery Book Club 1:00pm-2:15pm Capítulos cortos: Un club de lectura en español para niñes 4:00-5:00pm	20	21
22 Leer a un perro 2:00-3:00pm	23	24 La familia es un arcoíris 10:30-11:00am	25 **Todas las bibliotecas son cerradas a las 6 P.M. para el Día de Gracias**	26 **Todas las bibliotecas son cerradas para el Día de Gracias**	27 **Todas las bibliotecas son cerradas para el Día de Gracias**	28
29 Leer a un perro 2:00-3:00pm	30 Sound Studio Basics 10:00-10:30am Camera Q & A 3:00-3:30pm					

BIBLIOTECA CENTRAL
211 E STREET SANTA ROSA, CA 95404
707-308-3020
SONOMALIBRARY.ORG
SONOMA COUNTY LIBRARY BIBLIOTECA

2026

POSADA NAVIDEÑA

Centro Laboral de Graton

Graton Day Labor Center

BECOME A SPONSOR TODAY! SCAN THE QR CODE TO SHOW YOUR SUPPORT!

SCAN ME

Bolo Sponsor

Brings 3 families together to celebrate at no cost to them. Covers the cost of candy bags. Your name or logo will be featured on the candy bags.

$500 /Level

Ponche Sponsor

Brings 5 families together to celebrate at no cost to them. Covers the cost of the ponche. Your name/logo will be featured on the cups.

$750 /Level

Tamale Sponsor

Brings 10 families together to celebrate at no cost to them. Covers the cost of tamales for the Posada. Your name/logo will be featured on our website and newsletter.

$1,000 /Level

Piñata Sponsor

Brings 15 families together to celebrate at no cost to them. Your name/logo will be featured on our website and newsletter. Your name/logo will be displayed on the event piñata.

$1,500 /Level

Tambor Sponsor

Brings 20 families together to celebrate at no cost to them. Covers the cost of live music and entertainment for the Posada. Your name/logo will be featured on our website and newsletter.

$2,500 /Level

Posada Sponsor

Brings 25 families together to celebrate at no cost to them. Your name/logo will be featured on our website, in our newsletter, and on all printed materials. Recognition in the event program and during event announcements. We will name a training session in your honor.

$5,000 /Level

From Surviving *To Thriving*

Pacific HEALTH GROUP

Creating & Implementing SMART Goals



FREE WORKSHOP

Interactive Activity: Vision Board Creation

November 5th at 3pm	Healdsburg Regional Library
November 9th at 2:30pm	Central Santa Rosa Library
November 19th at 3:30pm	Cloverdale Regional Library
November 24th at 2pm	Windsor Regional Library

This program is neither sponsored by nor affiliated with the Sonoma County Library

Create Together! Fun for Teens & Adults

Join us for a **FREE,** interactive, 45–60 minute workshop designed to help you move from simply surviving to truly thriving. Through guided discussion and a hands-on goal-setting activity, you will identify what matters most to you, break down meaningful changes into manageable steps, and build a personalized plan to overcome real-life obstacles. There will be a guided hands-on exercise to visualize your personal goals and positive intentions. All materials—including poster boards, magazines, and crafting supplies—are fully provided.

Snacks and refreshments will be provided.

Scan to sign up & learn about upcoming workshops

Connect with Us

CFS@MyPacificHealth.com

(707) 220-8545

POSITIVE IMAGES

Nostalgia November

LGBTQIA+ YOUTH SUPPORT GROUP (12-18) THURSDAYS 6:30-8:30PM

11/5: CHECK-IN NIGHT

11/12: ART NIGHT
CHILDHOOD COLLAGES

11/19: GAME NIGHT
DRESS TO IMPRESS - PI EDITION

11/26: CLOSED

POSITIVE IMAGES

LGBTQIA+ Adult Support Group

Fridays 6:30-8:30pm (18+)

11/6: Check-In Night

11/13: Discussion Night: Coping Skills

11/20: Media Night: Game Changer!

11/27: Closed

POSITIVE IMAGES

elevate YOUTH CALIFORNIA

GRUPO SOCIAL LATINE CUIR (18+)

Eventos Trimestrales

En Persona de 6:30pm a 8:30pm

~~21 de Octubre 2026:~~

~~Noche de Pelicula~~

18 de Noviembre 2026:

Cuentos escalofriantes

16 de Diciembre 2026:

Noche de Arte

Positive Images es un espacio comunitario sobrio y seguro.

POSITIVE IMAGES

QTBIPOC HANGOUT (18+)



BANDANA PLANT DYEING WORKSHOP

November 2, 2026

5:30pm-8pm

Positive Images Community Center

Learn how to use plants such as Marigolds to dye fabric with our special facilitator Raquel!

LIMITED SPOTS AVAILABLE!

RSVP WITH THE QR CODE OR LINK IN BIO

POSITIVE IMAGES

REUNIÓN DE QTBIPOC (18+)



TALLER DE TEÑIDO DE PLANTAS PARA BANDANAS

2 de noviembre de 2026
de 5:30 - 8 p. m.
En el centro communitario de Positive Images

¡Aprende a utilizar plantas como el cempasúchil para teñir telas con nuestra facilitadora especial, Raquel!

¡HAY ESPACIO LIMITADO!
¡CONFIRMA TU ASISTENCIA CON EL CÓDIGO QR O EL ENLACE DE NUESTRA BIO!

POSITIVE IMAGES

elevate YOUTH CALIFORNIA

Noviembre Silvestre

Grupo Social Latine Cuir (18+)

Cuentos Escalofriantes

18 de Noviembre 2026 6:30–8:30pm



En persona: El centro comunitario de Positive images

Positive Images es un espacio comunitario sobrio y seguro.

Día de la Memoria Transgénero

Domingo, 22 de Noviembre de 2026

The California Theatre

528 7th Street, Santa Rosa, CA 95401

4:30pm	Las puertas abren
5:00pm	Evento Principal
7:00pm	Hora de Conexión Comunitaria

En cada atardecer, te recordamos

POSITIVE IMAGES

Transgender Day of Remembrance

Sunday November 22, 2026

The California Theatre

528 7th Street, Santa Rosa, CA 95401

4:30pm	Doors Open
5:00pm	Main Event
7:00pm	Community Connection Hour

In every sunset, we remember.

POSITIVE IMAGES

Native/Indigenous Faculty & Staff Affinity Group











Lunch Social

EAT, MEET, GROW

12:00 - 2:00 PM
December 11, 2026
The Kitchens



$6 Friday

Meet with the Native/Indigenous Faculty and Staff on campus over a meal!



All are Welcome!

SONOMA STATE UNIVERSITY | OFFICE OF TRIBAL RELATIONS

You Are Invited to Our

Office Celebration

Come and join us to celebrate the anniversary of the establishment of the Office of Tribal Relations at Sonoma State University in 2024.

LUNCH WILL BE PROVIDED

DECEMBER

MONDAY | **07** | 12 - 1 PM

2026

OFFICE OF TRIBAL RELATIONS

International Hall Room 105

SONOMA STATE UNIVERSITY | OFFICE OF TRIBAL RELATIONS

UPCOMING EVENTS

THU 10/29	**People of the West Screening** Episode 1: First Contact Wine Spectator Center @ 6-8 PM
TUE 11/10	**Beading Circle & Native/Indigenous Faculty & Staff Affinity Lunch** The HUB @ 12-1 PM
WED 12/02	**People of the West Screening** Episode 3: Gold Rush Wine Spectator Center @ 6-8 PM
MON 12/07	**Office of Tribal Relations Celebration** International Hall 105 @ 12 - 1 PM
FRI 12/11	**Native/Indigenous Faculty & Staff Affinity Lunch Social** The Kitchens @ 12-2 PM

SONOMA STATE UNIVERSITY | OFFICE OF TRIBAL RELATIONS


Bring Fall
to the
Center
Orange Garland Making
Friday the 13th 3:00-5:00
2800 CLEVELLAND AVE STE C
EMAIL: ALEX@VOICESYOUTHCENTER.ORG

NEW

READY FOR YOUR PERMIT TEST?

DROP-IN STUDY GROUP
3-5PM

EVERY 3RD THURSDAY
11/19 - 12/17 - 1/21 - 2/18

VOICES YOUTH CENTER
2800 CLEVELAND AVE STE C

Voices
YOUTH PROGRAMS



QUESTIONS? CALL STEPHENIE (707) 579-4327

VOICES
YOUTH PROGRAMS

Big Emotions



Managing Big, Heavy, and Uncomfortable Feelings

November 25th 3:30-5:00 pm

2800 Cleveland Ave Ste C, Santa Rosa, CA 95403
Email: alex@voicesyouthcenter.org

NOVEMBER

MONDAY	TUESDAY	WEDNESDAY	THURSDAY	FRIDAY
2 CENTER CLOSED APPOINTMENTS ONLY	3 Interview Skills Workshop **Windsor Library 4:00 PM** CalFresh & MediCal **1:00 PM - 4:00 PM**	4 Financial Aid Appts **3:00 PM - 5:00 PM**	5 CalFresh & MediCal **1:00 PM - 4:00 PM**	6 Dungeons & Dragons **2:30-5:30 PM**
9 CENTER CLOSED APPOINTMENTS ONLY	10 CalFresh & MediCal **1:00 PM - 4:00 PM**	11 **CENTER CLOSED IN OBSERVANCE OF VETERANS DAY**	12 CalFresh & MediCal **1:00 PM - 4:00 PM**	13 Activity Friday with Alex **3:00-5:00 PM**
16 CENTER CLOSED APPOINTMENTS ONLY	17 CalFresh & MediCal **1:00 PM - 4:00 PM**	18 Financial Aid Appts **3:00 PM - 5:00 PM**	19 Permit Test Study Group **3:00-5:00 PM** CalFresh & MediCal **1:00 PM - 4:00 PM**	20 Activity Friday **3:00-5:00 PM**
23 CENTER CLOSED APPOINTMENTS ONLY	24 **CENTER CLOSED FOR THANKSGIVING PARTY @ NEW VINTAGE 1-4PM**	25 Wellness Group: Managing Big Emotions **3:30 PM - 5:00 PM** Financial Aid Appts **3:00 PM - 5:00 PM**	26 **CENTER CLOSED IN OBSERVANCE OF FALL HOLIDAYS**	27
30 CENTER CLOSED APPOINTMENTS ONLY		**DROP-IN HOURS** **TUE-FRI, 1-6 PM**		


Voices
YOUTH PROGRAMS
New Vintage
VOICES AND NVC PRESENTS:
THANKS GIVING PARTY
NOVEMBER
TUESDAY
24
1-4PM
2026
A THANKSGIVING GATHERING TAILORED FOR YOUTH AGED 12 TO 26, OFFERING SUPPORT AND CONNECTION DURING THE HOLIDAY SEASON.
COME JOIN US IN CELEBRATION!
3300 SONOMA AVE. SANTA ROSA

Voices
YOUTH PROGRAMS

THANKSGIVING 2026

EVENT DETAILS

THANKSGIVING CELEBRATION WITH LOTS OF FOOD, DRINKS, AND DESSERTS

GAME TRUCK JAM-PACKED WITH CONSOLES TO EXPLORE

A TRENDY COFFEE SHOP OFFERING MOUTHWATERING DESSERTS AND CREAMY HOT CHOCOLATE

A DELIGHTFUL ARRAY OF PUZZLES AND GAMES WOVEN THROUGHOUT THE VENUE

WELCOME TO SANTA'S MAGICAL WORKSHOP! HERE, THE JOY OF CRAFTING YOUR WISHLIST COMES ALIVE IN ANTICIPATION OF OUR CHRISTMAS CELEBRATION ON DECEMBER 18TH.

New Vintage

INTERLINK FORUM

BUILDING COMMUNITY

with Milinda

PROGRAM AND OPERATIONS MANAGER
ARLENE FRANCIS CENTER

Join Milinda, Program and Operations Manager at the Arlene Francis Center, for a conversation about the importance of community, how to build connections, and ways to get involved.

Milinda will also share information about the Arlene's regular community events and activities, and their Warming Center during the winter, including opportunities available to Interlink members.

- Connection & Belonging
- Breaking Through Isolation
- Mutual Support & Shared Experiences
- Community Events & Winter Resources

TUESDAY, NOVEMBER 24TH
11:00 AM – NOON

INTERLINK SELF-HELP CENTER
1033 FOURTH STREET
SANTA ROSA, CA 95404
(707) 546-4481

This forum is open to the adult general public.

WCCS
West County Community Services

MENTAL HEALTH SERVICES ACT · PROPOSITION 63 · CALIFORNIA

WELLNESS • RECOVERY • RESILIENCE

Interlink Self-Help Center
Peer Support
Hope
Empowerment

MENTAL HEALTH SERVICES ACT PROP 63 CALIFORNIA

WELLNESS • RECOVERY • RESILIENCE

WCCS
West County Community Services

Introduction to Peer Support

Onsite & In-Person

Tuesdays 11:00am-12:00pm
at Interlink Self-Help Center

November's focus will be:

Connection

Please join us as we share and learn together

Our Intro to Peer Support classes are based on handouts, videos, research and conversation on a variety of topics.

We explore the world of mental health recovery and how our recovery journeys can be of help to others. Whether you are looking for personal enrichment, and/or considering working as a peer provider, you are welcome to drop in.

For further information please call (707) 546-4481

No need to sign up - all Interlink members welcome

Interlink Self-Help Center

Interlink Self-Help Center
1033 Fourth Street

Santa Rosa
(707) 546-4481

www.interlinkselfhelpcenter.org

Visions & Voices

A PEER SUPPORT GROUP

For people who hear voices or see visions.

You are not alone.
Your experiences matter.
Your voice deserves to be heard.

Peer Support
Connect with others who understand.

Open Conversation
Share your story in a safe, respectful space.

Explore Meaning
Different perspectives are welcome.

Hope and Belonging
Learn, share, and find support.

When
Fridays
12:00 – 1:00

Where
Interlink
Self Help Center

Interlink

Open to
18+

FREE

Different perspectives. Shared understanding. Stronger together.

Interlink Self-Help Center
Peer Support
Hope
Empowerment

WCCS
West County Community Services

MENTAL HEALTH SERVICES ACT
Proposition 63
CALIFORNIA

WELLNESS • RECOVERY • RESILIENCE